FIRST ACTUAL ACTION PICTURES OF MINE RESCUE

AIRPLANE RUSHES MINE SURVIVOR TO HOSPITAL

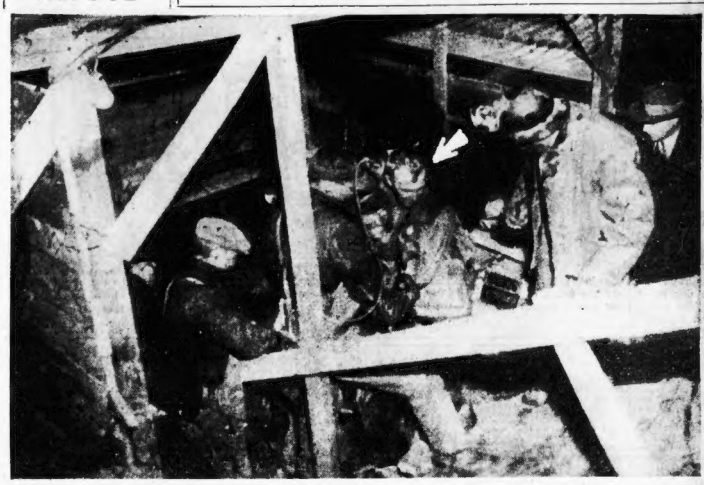

Back to the world he thought he might never see again comes Dr. D. Edwin Robertson, Toronto surgeon, as rescuers assist him from the Moose River, N. S., gold mine in which he and two companions were imprisoned for ten days by a cave-in. This actual photograph, rushed by airplane to the Boston Evening American, shows Dr. Robertson as he appeared, emaciated, bedraggled and near collapse, at the moment he first reached the earth's surface. He is still able to stand, although members of the rescue crew are half carrying him.

On a stretcher which was awaiting him as he was assisted from his "living tomb" in the depths of a Moose River, N. S., gold mine, Dr. D. Edwin Robertson of Toronto is being carried to Moose River's emergency hospital, where he and his surviving companion, Mine Time-keeper Alfred Scadding, are to receive special treatment to guard them against disease which might assail them in their weakened condition. This actual photograph, taken at the rescue scene, was rushed by airplane to the Boston Evening American.

(Pictures from International News Photograph Bureau.)

Today

(Reg. U. S. Patent Office)

About Newspaper Men Connolly, Mead, Others Some Ethiopian Manners Supreme Is a Big Word

By Arthur Brisbane

Copyright, 1936, by King Features Syndicate, Inc., International copyright and all other rights reserved.

Newspaper owners, editors and publishers from all over are gathered in New York, talking shop and other things. They ought all to see the exhibit of King Features and the other syndicates that Joseph V. Connolly has arranged at the Waldorf-Astoria Hotel.

Merchants as well as publishers might profitably visit that exhibition for ideas on advertising presentation.

Intensely interesting is a huge photograph of John D. Rockefeller, with the caption, "Life Begins at 95." Other newspaper men will see in that intelligent face, close to 100, proof that hard work does not kill—if you eliminate some other things.

Mr. Connolly may be said to have a "wide newspaper acquaintance," for newspaper features that he supplies are published in thousands of American newspapers and in seven hundred foreign newspapers published in fifty-three countries and twenty-seven, including Iraq, languages.

About twenty editors and publishers had luncheon with Mr. Connolly yesterday, able men, each a public watchman in his corner of the United States, among them T. J. Dillon, of the Minneapolis Tribune; Ben Lawrence, of the Indianapolis Star; George Longan, of the Kansas City Star. Longan and his associate owners of the Star have proved that a group of newspaper men, that have worked together for thirty years, can run a newspaper successfully, under joint ownership.

There was John Mead, of the Erie, Pa., Times, who looks all of 53, and is actually 74 years old. He would interest modern young men looking for a career, ready-made. He started his newspaper with twenty-five dollars, total capital, fifty years ago, and, Irish, by the way, Mead fought poverty for twenty years, enjoyed that and conquered. Since then he has successfully fought prosperity, sometimes harder to conquer than poverty.

Newspaper men have interesting lives because they are always subject to the "initiative, referendum and recall." Nobody is compelled to buy their newspapers, although Connolly

Continued on Page 4, Column 3

THE WEATHER

Generally fair tonight and Friday; continued cool tonight with lowest temperature near 46, possibly scattered frosts; Friday partly cloudy and warmer; gentle to moderate westerly winds.

High tide today at 12:36 p. m.
Low tide at 6:50 a. m.
Light air vehicle tonight at 8 o'clock.

U. S. A. M. TEMPERATURES

BOSTON	42	New York	56
Washington	42	Los Angeles	56
Chicago	54	San Francisco	58

BOSTON EVENING AMERICAN
NEW ENGLAND'S GREATEST EVENING NEWSPAPER
The only Boston evening newspaper with three direct news services—Associated Press, International News Service and Universal Service

VOL. XXXIII—No. 29 | Copyright, 1936, by N. E. Newspaper Publishing Co. Entered as second-class matter at Boston Postoffice. | THURSDAY, APRIL 23, 1936 | PRICE 2 CENTS | ZONE PRICE 3 CENTS

7★ LATEST MARKETS

LINCOLN OUT; URGE MORAN FOR POST

Governor Curley today received and accepted the resignation of Alexander Lincoln, whose removal he sought from the State Board of Tax Appeal.

Four Democratic senators, Madden, Langone, Carroll and Donahoe, urged the governor to appoint James G. Moran, Republican president of the Senate, to the $7000-a-year position. They and Moran conferred with the governor but no announcement was made.

Also a candidate for the job is Thomas F. Curley of Dorchester, a Democrat, ex-senator, one-time Curley campaign manager but not relation to the governor.

LINCOLN QUITS RACE

Besides resigning his state job, Lincoln also announced his withrawal as a candidate to the Republican pre-primary convention. The Brookline Republican Town Committee withdrew its endorsement of him after disclosure by the Black committee of a letter in which he allegedly uttered an anti-Semetic statement.

His removal was originally sought by the governor on 14 specifications alleging partiality in tax abatements. To these, yesterday, was added a 15th, based upon the Black committee disclosures after Jewish war veterans made a concerted protest.

Lincoln, in his resignation, admitted the letter disclosed in Washington admitted of interpretation as a reflection on a racial group.

SAYS "I'm INNOCENT"

He wrote:

"That interference I entirely and completely disavow. That I should have ever used language permitting it will be a source of unforgetting regret. My sole intention . . . was to refer to those persons of Jewish racial origin conspicuously active in the communistic movement and to persons of that origin and of strong socialistic convictions prominently associated with our present federal administration . . . Of the other 14 charges which have been made against me, I am absolutely innocent."

BOY, 10, SEIZED BUT ESCAPES KIDNAPER

Allentown, Pa., April 23 (AP) — Ten-year-old Henry T. Koch, son of a department store executive, was kidnaped on his way to school today, but escaped as his father received a demand for $20,000 ransom.

Police said a man they arrested admitted the abduction.

Young Koch, bound and gagged with tape and left in a woods on the outskirts of Allentown, cut the tape on his legs with a rock. He ran to a farm nearby and got aid.

A man seized near the scene described himself as John James, of Chicago, but police expressed the belief that was fictitious.

They said a roll of adhesive tape and four prepared ransom notes were in his pockets. The notes were arranged in orderly fashion, each succeeding one stronger in tenor than the previous.

What apparently was intended to be the final demand said:

"If you try to double cross us this time you can go home, for you will not get your son back."

It was signed "final warning."

Young Koch identified the man as his abductor.

STOCKS LOWER

New York, April 23 (INS)—Reactionary tendencies resumed their sway over the stock market today after yesterday's brief rally.

Selling in steel shares, where losses ran to more than $2, was the principal upsetting influence. Along with this went weakness in rails and coppers and pressure elsewhere.

Market Reports on Pages 21, 22.

Killed by Rail Motor-Car

Hyannis, April 23 (AP)—Joseph Cowan, 58, of North Harwich, Mass., died at Cape Cod Hospital today, a few hours after a railroad motor-car on which he was riding collided with a truck near the Cape Cod canal.

Auto Case Solon Cools in Cell

Washington, April 23 (AP)—Representative Zioncheck of Washington was forcibly removed from traffic court today for creating a disturbance in objecting to a court recess of 15 minutes during a hearing on a speeding charge against him.

He was locked up in a cell near the courtroom, which was in wild disorder.

The Representative, who pleaded guilty, had appeared in court to face a 70-mile-an-hour speeding charge only after an earlier scuffle with a policeman at the Capitol.

When Judge Walter Casey announced that the court would recess and started to retire, the representative started to walk out. Court bailiffs grabbed him. He was then put in the cell.

TAKEN TO GUARD ROOM

The recess had been ordered so he might examine the notification given Zioncheck to appear in court. The representative had objected to the form of the notification.

The youthful Representative was taken to the guard room of the new House Office Building today after a scuffle with a Washington policeman who was attempting to serve him with an attachment to compel his appearance in police court.

Arrested early Saturday morning, Zioncheck had promised to appear. He told reporters he had no intention of going in court.

"I owe Judge Casey no debt of gratitude," he said, "and I'm not going to come down there and give him a chance to get the cheap publicity he's seeking."

DEFIES JUDGE

He told newsmen they could tell Judge Casey to "go to the devil."

He referred to the arrival yesterday of the president of Cuba.

"They furnished him with a powerful car—more powerful than my car—and gave him an escort of motorcycle police.

"They went through town—through red lights as fast the motorcycle couldn't keep up with him and had to flag him down. They were going close to 80."

New Tax Rate Boosted to $28

Newton Board of Assessors today announced that the tax rate for 1936 will be $28, an increase over last year of $1.20.

MILLEN CASE LAWYER GETS TWO YEARS

George A. Douglas, who was counsel for Norma Brighton Millen in the Millen-Faber murder cases, pleaded guilty today to larceny of $10,215 and was sentenced to serve two years in the House of Correction at Deer Island.

A fervent plea by Assistant District Attorney Garrett H. Byrne, who had been a pupil of Douglas at Suffolk Law School, saved him from a state prison term.

Byrne said Douglas, who only a short time ago was a center of national interest as lawyer for the bride of the machine gun bandit, Murton Millen, was now penniless, having lost his home, his family and his hope.

DIVERTED FUNDS

Douglas was sentenced, as he had been recently disbarred, for diverting to his own use the funds of an insane man, for whom he had been appointed guardian by the probate court.

Sentence was imposed on Douglas in Suffolk Superior Court by Judge John M. Gibbs.

Evidently completely broken in spirit, the former lawyer, who in

Continued on Page 4, Column 6

460 Millions Asked For Social Security

Washington April 23 (INS)—President Roosevelt today submitted to congress supplemental budget estimates for the social security program in the fiscal year starting July 1 totaling $460,800,000.

The estimates not only revealed the wide scope of the program, embracing old age pensions, unemployment insurance and other aid, but expanded the budget submitted at the opening of congress 10 January.

Pneumonia Threatens 2 Rescued Men

Moose River, N. S., April 23 — Doctors battling to save Charles Alfred Scadding, one of the two survivors, from pneumonia resulting from his harrowing 10-day entombment in the gold mine here, today speeded him by seaplane to Halifax. He was removed in an ambulance from the plane to the Victoria General Hospital.

Dr. D. E. Robertson, 65, imprisoned in the mine with Scadding since Easter Sunday, was resting this afternoon at the emergency hospital here.

The two men were brought from the 141-foot level of the mine last night after rescuers had dug for 10 days to reach them.

Scadding's condition may be complicated by badly swollen and infected feet, the result of walking through the icy, subterranean waters.

Dr. Robertson is also suffering from an arm injury, the cause of which has not been made known, although it is necessary for him to carry the arm in a sling.

The three physicians in charge of the medical unit, Dr. H. K. MacDonald, Dr. N. D. Rankin and Dr. Ian MacDonald, had announced this morning:

"Dr. Robertson and Scadding arrived at the improvised hospital at 1:10 a. m. Dr. Robertson's physical and mental condition is excellent. It is much better than anticipated. We feel he will have a rapid recovery.

"Alfred Scadding's condition is surprisingly good. His feet were cold and swollen and somewhat blistered, but we do not anticipate further trouble.

"The patients likely will be left in Moose River a few days, then transferred to Halifax.

"In the meantime they will receive medical and hospital supervision at the emergency hospital here."

Both men were emaciated and had grown heavy

Continued on Page 2, Column 1

Fire Aboard Ship Stirs Waterfront

For a few minutes today East Boston's waterfront thought all the docks were going to be swept by fire, but a blaze in the Steamship Allerton, of the Nantasket Line, was extinguished with only $50 damage.

Huge clouds of smoke billowed out from the Bethlehem Ship & Steel Company drydock, where the Allerton is undergoing repairs.

About 75 workmen clambered out of the ship's hold, their faces blackened by smoke smudges. Fortunately, none was burned.

A spark from an acetylene torch set a pot of grease afire, police reported. Firemen had to use chemicals and tools to put out the blaze, since water would have caused greater damage.

New Rockefeller Baby Is 'Steven'

New York, April 23 (AP)—The new great-grandson of John D. Rockefeller, Sr., is named Steven, the child's parents, Mr. and Mrs. Nelson Aldrich Rockefeller, announced today.

Steven is the third child of the son of John D. Rockefeller, Jr. His mother is the former Mary Clark of Philadelphia. He has a brother, Rodman, and a sister, Ann.

The child was born Sunday.

Paris Taxi Strike Ends

Paris, April 23 (AP)—A 24-hour strike of 11,000 Paris taxi drivers ended today.

Balances and Receipts

Washington, April 23—Today's Treasury balance, $2,554,174,349. U. S. customs receipts, $33,033,933.

LOVE AND THE WORLD WATCH HEROISM CHEAT DEATH

Their wait was patient, and for one was in vain. Mrs. D. E. Robertson, in light costume, and Mrs. Herman Magill (widowed in mine tragedy), photographed by Hearst Metrotone News movie men near the rescue shaft at the Moose River gold mine as they watched heroic miners dig desperately.

This dog's master was missing when this photograph was made of the pal and close friend of Dr. Robertson. Hour after hour the dog stood near the mouth of the shaft, as if he knew his owner was in trouble. The faithful pet seemed patient as the long vigil lengthened into hours—into days.

Members of the rescue crew are seen entering the mouth of the rescue shaft to do their part in the last hours of digging. Miners and officials toiled side by side in the battle which was triumphant when the two entombed men were brought out.

(Pictures by Hearst Metrotone News, Supplied by International News Photograph Service)

Continued from First Page

beards as a result of their long confinement underground.

Dr. Robertson made his own way through the tortuous shaft to the surface but doctors insisted on placing him on a stretcher for transportation to the emergency hospital.

Scadding, because of the condition of his feet, was borne to the surface on a stretcher.

Behind them, miners bore out the body of their companion, Herman Magill, Toronto lawyer, who died of exposure in the living tomb far below the surface last Monday morning.

Today, all the facilities of modern science are being placed at the disposal of the rescued pair in a new challenge to death.

It was science that sustained the men through their long ordeal and finally encompassed their rescue during the eerie hours just after midnight after 10 heartbreaking days.

Draegermen, experts in mine rescue work, accomplished the heavy manual work, while scientific instruments were brought into play to establish and maintain communication with the entombed men.

Today at Victoria General Hospital in Halifax every possible facility has been prepared to receive the two men.

Those present at the rescue marvelled at Dr. Robertson's iron constitution but his advanced years and the lengthy confinement in the dark recesses of his underground prison led Dr. McDonald to insist that he be kept under careful observation.

According to his plans the men were to be bathed and shaved at the emergency hospital here when they awoke today.

After that they were to be placed aboard the plane at approximately 10 a. m. and rushed to Eastern Passage airport.

From there they would make the 25-mile journey to Halifax by auto, arriving sometime near noon.

The two men were snatched dramatically from death shortly after midnight as an army of 50 heroic draegermen finally cleared away the last remaining tangle of debris and mine timber which blocked them from the entombed pair.

Joe Simpson, leader of the Stellarton draegermen, was the first to drop through the small hole by which the workers broke into the underground tomb.

The first object he saw was a tragic one, the limp remains of Magill.

Twenty feet away and their faces averted from the body of their companion were the two survivors.

Both were standing up, grasping each other firmly, their faces bearded and ashen in the dim light of his underground lamp.

"Where did you come from?" he said Dr. Robertson asked weakly.

"Over here from that opening," Simpson answered, pointing to the aperture.

"Good boy! Good boy! Thank God you are here at last," the doctor replied with tears streaming down his face.

George Morrell, another draegerman, had followed Simpson meanwhile and cried out on seeing Dr. Robertson:

"You're hurt!"

DOCTOR'S ARM IN SLING

The doctor's left arm was in a sling.

"I'm all right," the doctor answered and pulled out a small piece of candy from his pocket. "I guess I won't need this any more."

One of the draegermen then jokingly asked if they wanted to walk up through the shaft.

"Take it easy, boys," Scadding said.

Dr. Robertson interrupted here and declared he would walk up but insisted that Scadding be carried because of the condition of his feet.

It had been expected the ascent through the shaft would require some time, but it was only a few minutes before the courageous doctor reached the surface.

The crowd at the surface cheered wildly and surged forward for a look at the rescued men.

They were held back by Royal Mounted police and miners, who interlocked arms.

Simpson said the two survivors when found, were standing on the north side of the 141-foot level beside the car, or trolley, which operated from the depths to the surface of the mine.

This was apparently the same spot to which all three men had jumped to safety when the old mine collapsed Easter Sunday night while Dr. Robertson and Magill, the new owners of the property, and Scadding, the timekeeper, were making an inspection tour.

Describing the scene of the entombment, Simpson said:

"It was about seven feet wide and 12 feet high, but I don't know how long. It was very wet and damp."

TEARS OF HAPPINESS

Only the wives of the two men were permitted to approach and the women embraced the survivors with tears of happiness in their eyes.

Heavy bandages had been placed over the eyes of the two men as they came to the surface to prevent blindness by lights to which their eyes had become unaccustomed to in 10 days under the surface of the ground.

Both men were strong enough to wave to the crowd and shout their thanks to their rescuers.

They were then whisked away in ambulances to the emergency hospital where immediate measures to relieve them were taken.

A short time later their wives were permitted to see them but all others were barred except doctors and nurses.

As the ambulances drove from the mine, the throng sang the hymn, "Praise God From Whom All Blessings Flow," a fitting climax to 10 days of an epic of gallantry on the part of both rescuers and rescued.

First word that the race with death that held the attention of the world had been won in the face of harrowing dangers to rescuers and rescued alike was brought to the tense crowd of anxious men and women near the mine-head by one of the rescuers who ran up from the shaft shouting:

"We've got them. They're safe all right and coming out now. My God, but they are game."

The rescuer's announcement, coming but a short time before Robertson and Scadding themselves were carried from the ink-black depths, was greeted with shouts of exciting joy.

Women and even hardened miners sobbed and wept as they took up the joyous cry:

"The men are coming out!

"They're alive!"

News of the epochal rescue was flashed to all sections of Canada and the United States by a Canadian radio commission broadcast announcer over a huge network.

The announcer's voice quivered with excitement as he informed millions of radio listeners that:

"The men are rescued alive! They have come out of the mine!"

"DRAEGERMEN" HEROES

Heroes of the spectacular rescue were Nova Scotia's famed and fearless "draegermen," hard-knuckled miners especially trained for disaster work.

It was their skill and courage that won a remarkable race with death that at times during the ten days of underground labor seemed all but lost.

Fifty of these staunch "draegermen," consisting of the most experienced mine rescue workers on the scene, were taken down the shaft only about an hour before the last obstacle of twisted timber debris was finally conquered and the trapped men taken out of their tomb.

Philip Henderson, manager of the 56-year-old mine, led the 50 men into the rescue shaft with the announcement:

"This is definitely the last shift of men that will have to go down there.

"We are now going to bring Robertson and Scadding out."

This dramatic prediction, voiced by a veteran of 45 years in the mine fields, electrified the crowd and excitement mounted to frantic heights from the moment Henderson uttered the words until the news came out of the depths that Robertson and Scadding had been rescued at last.

DOCTOR'S HIGH COURAGE

Not long before Henderson took the "last shift" into the mine to grasp victory in the long-thrilling fight for two human lives, Robertson himself, evidencing the high courage that had never failed him throughout his gruelling ordeal, spoke into the tiny microphone which had been lowered to his chamber through a diamond drill hole, saying:

"Everything is okay. I'll be up soon."

Even as the rescue workers, risking their own lives every inch of the way, sawed and hacked at the last few feet of tangled debris obstructing their passage to the mine tomb, Robertson kept up a dramatic conversation with them.

For nearly five hours Robertson maintained vocal communication with his rescuers until he and his companion were finally taken out of their black room of horror.

Emerging from the shaft shortly before the rescue was triumphantly completed, Michael Dwyer, Canada's minister of mines who directed all the life-saving work in the mine, said:

"We have established contact with the men. We have been able to speak with them constantly since eight o'clock."

Additional reassuring word was later brought up to the waiting crowd by Henderson, who said:

"The men in the chamber are able to talk to the workers through the timber debris just as clearly as I am talking to you now."

The heroic rescuers battled their way through the debris to rescue Robertson and Scadding in the nick of time.

For as they struggled to clear a path through the last 10 feet of timber the ceiling of their rescue shaft began to weaken and sink, confronting them with the peril of an imminent collapse, a mishap that would probably have brought new tragedy.

Then, it became a race with time as well as with death, but the dauntless "draegermen" conquered both.

It was at this point that the skill and experience of Henderson's "last shift" asserted themselves.

For as the shaft ceiling showed signs of weakening, the "draegermen" hastily erected new timber props, thus preventing a possible cave-in that might have resulted if less experienced mine rescue workers had ignored the necessity of taking this precaution.

When the vanguard of three rescue workers penetrated the wall of rock and dirt encasing the chamber wherein Robertson and Scadding awaited deliverance the two men were suffering agonising pain as a result of their exposure to the oozing dampness of the earth's interior.

A hypodermic needle and narcotic stimulants had been sent down the rescue shaft at Dr. Robertson's request to help him and his companion relieve their pain and bolster their fading strength.

Shortly after word was flashed to the waiting crowds near the mine head that the rescuers had penetrated the wall of rock and dirt separating them from the entombed men, 141 feet beneath the earth's surface, a request came up for hack-saws and blades which were promptly sent down the shaft.

Vigorously the rescuers set themselves to the task of sawing away the interlaced, criss-crossing timbers and twisted steel rails, at the same time shouting encouragement to the trapped men just a few feet from where they worked.

First to reach the side of the long-entombed men were three members of Nova Scotia's famed corps of "draegermen," Joe Simpson, George Morrell and H. Hirshfield, all miners especially trained to overcome the hazards of mine rescue work.

One of the rescuers typified the dogged determination of the crews when, before entering the shaft, he vowed:

"I won't be back before we bring them out alive."

Another rescuer asked the Canadian radio commission to broadcast a greeting to his family in Stellerton, saying:

"I'll be home again today."

SCENES OF FRENZIED JOY

Scenes of frenzied joy unparalleled in the history of this rough mining region were enacted when the word flashed out of the rescue shaft that Dr. Robertson and Scadding had been rescued.

Grizzled miners, accustomed to the hardships and perils of underground labor, sobbed unashamedly. Staid, decorous provincial government officials shouted with joy. Women wept.

Then, out of the blackness below came new word of the work the "draegermen" were doing in sawing fallen timbers and twisted steel rails to widen the hole they had opened so that Dr. Robertson and Scadding could be removed.

The tangled steel, remnants of an underground railway that had once been used to transport gold ore along the 14-foot level to the elevator shafts, presented the most formidable barrier to the rescuers.

It was necessary to send hack saws into the shaft to aid in clearing the debris clogging the narrow passage to the underground chamber.

Dr. Robertson and Scadding, despite their excruciating pain and hunger, remained bravely cheerful up until the moment of rescue and talked with the spearhead of the "draeger" crew as the debris was being cut away.

Day-by-Day Steps in Fight to Save Pair

Moose River, N. S., April 23—The 16-day battle to save the lives of Dr. D. Edwin Robertson and Alfred Scadding, which ended in victory today, in brief:

SUNDAY, APRIL 12—Dr. Robertson and Herman Magill, Toronto lawyer, co-owners of the mine, trapped with Scadding in a cave-in of the upper workings.

MONDAY, APRIL 13—Fifty miners and many volunteers start rescue operations through Meagher slope.

TUESDAY, APRIL 14—Cave-in at Meagher slope forces change in operations. Steam shovel and equipment rushed to aid in digging.

WEDNESDAY, April 15—Miners start digging new shaft as Mrs. Robertson and Mrs. Magill arrive from Toronto to take up tragic vigil.

THURSDAY, APRIL 16—Steam shovel and equipment reach scene of operations over boggy roads. Miners start work on communication shaft with diamond drill.

FRIDAY, APRIL 17—Emergency hospital unit rushed from Halifax by Dr. H. E. McDonald. Trained rescue workers arrive from Ontario.

SATURDAY, APRIL 18 — Diamond drill bores through to 141-foot cross-cut level and pipe is sunk from surface. Entombed men tap signals to rescuers.

SUNDAY, APRIL 19 — Voices from mine prove the three victims are still alive. Food, medicine and other necessities dropped to them through communication pipe.

MONDAY, APRIL 20—Scadding reports by communication pipe that Magill has succumbed. Dr. Robertson reports water rising in level and estimates 10 hours of life remain. Miners abandon drills and dig with bare hands to avoid jarring walls.

TUESDAY, APRIL 21—Rescuers hack through to main operating shaft and locate communication pipe, proving they are on right track. Dr. Robertson calls for fountain pen, indicating he is writing last will.

WEDNESDAY, APRIL 22—Scant few feet separate rescuers from two survivors as Dr. Robertson estimates they can hold out for 48 hours. Rescuers hear voices and finally break through to 141-foot level.

THURSDAY, APRIL 23—Miners find Dr. Robertson and Scadding alive and bearing up courageously. Rescue completed at 12:45 p. m. (Atlantic time) with two men under treatment at emergency hospital.

HOUSE PASSES SLASHED BUDGET

Once again insurrection broke out among Democrats in the House today and one stinging defeat after another was administered to Governor Curley's supporters.

On the mere matter of whether races would be declared at 2 o'clock or at 2:15, Republicans and insurgent Democrats showed their strength by rejecting an administration motion.

Earlier the House had passed without further amendment the state budget bill, now providing that $65,634,284 be appropriated. That cuts about ten million from the governor's figures.

The governor sent a special message to the representatives asking that the budget be amended to increase the Metropolitan District Commission appropriation by $450,000.

He said it would provide work for 1600 men in the Blue Hills, Fellsway and other park areas. But the House aide-tracked the recommendation to the Ways and Means Committee, which is definitely hostile to the governor.

All along the line, whenever a Democratic leader moved for legislation favored to the administration, the opposition wrecked the motions.

Representative Edward J. Kelley of Worcester, floor leader for the New Dealers, tried to get a general "pass" on the budget, forestalling reading of captions on all items. He lost.

He moved to increase the governor's office allotment from $40,640 to $58,400. He lost. A rollcall showed the lineup 119 to 91.

Representative Comerford of Brookline tried to amend another item and he lost. Representative Connolly met a similar defeat.

A proposal to adjourn was introduced by Representative Ward of Roxbury and then Representative Sawyer of Ware asked that it be amended only to mean adjournment until 2 p. m. Both moves were swamped.

But when Representative Dorgan of Dorchester tried again, with the 2:15 p. m. recess motion, the move prevailed.

Derby Hat and All, Tip's Double Seized

You could have knocked over Francis P. "Tip" O'Neill, night police reporter and radio broadcaster, with afire engine today when word spread through police headquarters that "Tip" O'Neil, derby hat and all, had been arrested on a charge of larceny by false pretenses.

The Boston Evening American reporter breathed a bit easier, however, when he discovered that the man under arrest was Francis T. O'Neil, 32, of Waldorf street, Dorchester.

This O'Neil, police allege, is the man who has been impersonating the police reporter and for whom they have been searching for months. Today, following issuance of a warrant charging larceny of $500 from George Geolin of 88 Francis street, Roxbury, last December, O'Neil was arrested.

PHOTOGRAPHING *underneath* THE SKIN!

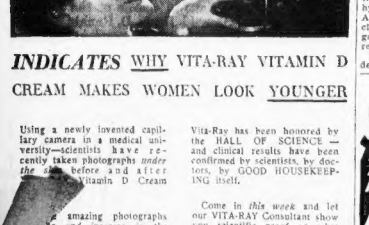

INDICATES WHY VITA-RAY VITAMIN D CREAM MAKES WOMEN LOOK YOUNGER

Using a newly invented capillary camera in a medical university—scientists have recently taken photographs *under the skin* before and after Vita-Ray Vitamin D Cream

amazing photographs *like and increase in the number of capillaries*, the only source of skin nourishment. They indicate WHY Vita-Ray smooths away lines and wrinkles—reduces enlarged pores—causes dryness to disappear—brings fresh, youthful loveliness to a woman's skin.

Vita-Ray has been honored by the HALL OF SCIENCE — and clinical results have been confirmed by scientists, by doctors, by GOOD HOUSEKEEPING itself.

Come in *this week* and let our VITA-RAY Consultant show you scientific proof of what Vita-Ray Vitamin D Cream can do to make a woman look *younger*.

Filene's

$ to DOUGHNUTS

They're DRAKE'S DOUGHNUTS

BY THE MAKERS OF DRAKE'S CAKES

"I picked Schenley's Red Label — it's the cream for taste and smoothness"
IT BEARS THE MARK OF MERIT
SCHENLEY'S
RED LABEL
AMERICAN CREAM BRAND
BLENDED WHISKEY
Copyright, 1936, Schenley Distributors, Inc., New York

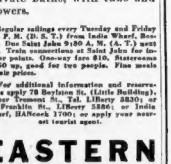

STARTING MAY 1

Direct Sailings Resumed to Saint John, N. B., by the Luxury Liner Saint John

IN EVERY WAY, the *St. John* is the modern conception of a great ocean liner. Decks and lounges have a transatlantic spaciousness. The staterooms are roomy bits of home. Telephones, reading lamps, hot and cold water in every room. Also perfect ventilation. The suites de luxe have private baths, with tubs and showers.

• Regular sailings every Tuesday and Friday at 5 P. M. (D. S. T.) from India Wharf, Boston. Due Saint John 9:00 A. M. (A. T.) next day. Train connections at Saint John for interior points. One-way fare $10. Staterooms $1.50 up, good for two people. Fine meals at fair prices.

• For additional information and reservations apply 78 Scollay Sq. (Little Building), corner Tremont St., Tel. Liberty 2830; or 50 Franklin St., Liberty 5580; or India Wharf, HAncock 1700; or apply your nearest tourist agent.

EASTERN STEAMSHIP LINES

The New HOVEY'S

For a Graceful, Youthful Contour

Charmette

—lifts your CHIN
—smooths your BROW
—develops the NECK

59¢

A firm, lovely contour may be yours with the use of these 3 beauty aids. Comfortable to wear . . . adjustable in size. Made of washable Dupont material, they gently lift and support sagging muscles, smooth wrinkles and develop a graceful, youthful neckline.

C. F. Hovey, Boston, Mass.
Amt. Enclosed [ ] C. O. D. [ ]
Gentlemen: Charge [ ]
Please send me...Charmette Chin Bands....Bock Bands.....Head Bands—59c each.
Name .....
Street .....
City and State.....
Mail and phone orders filled on 2 or more

AISLE OF BEAUTY
NEW STREET FLOOR

MAGILL Death Story TOLD

KILLED IN MINE BY PNEUMONIA

Halifax, N. S., April 23 (AP)—The Halifax Herald today carried the following story:

"The mystery which has shrouded the death of Herman Magill in the Meagher shaft was solved this morning.

"For hours in that dark prison Dr. D. E. Robertson held his companion in his arms, seeking to give life-saving warmth.

"Pneumonia developed.

"While he was in the throes of this disease the rescuers above pierced the room of the level.

"Magill knew this, but he never communicated with the people on the surface.

"Five hours later he died.

Their Only Wood

"The smoke which searchers for the mine victims saw on Easter Monday formed signals.

"During a dearth of air, Magill, Robertson and Scadding burned the only two bits of dry wood in the deeps.

"They knew this was their only hope of indicating to the world above they had not been killed in the first crash.

"At no time during their imprisonment was hunger a chief factor in the situation.

"The two survivors did not suffer severely from this cause.

"They drank water freely and to this attribute their present fine condition.

"Their uncomfortable position and the fear they might not get to the surface gave chief concern.

"In the early days of their entombment the victims were able to sleep.

"When they did they locked themselves in one another's arms to preserve what heat foodless bodies would generate.

"The men did not go down to the diamond drill opening often, because Dr. Robertson wished to conserve strength.

"To go down to the tube where the food was dropped, the men had to travel 20 feet down and traverse water.

"The physical exertion in this was too great a risk."

Oh, Dear! -:- Spring Is Here! -:- Quins Run Gamut of Emotions!

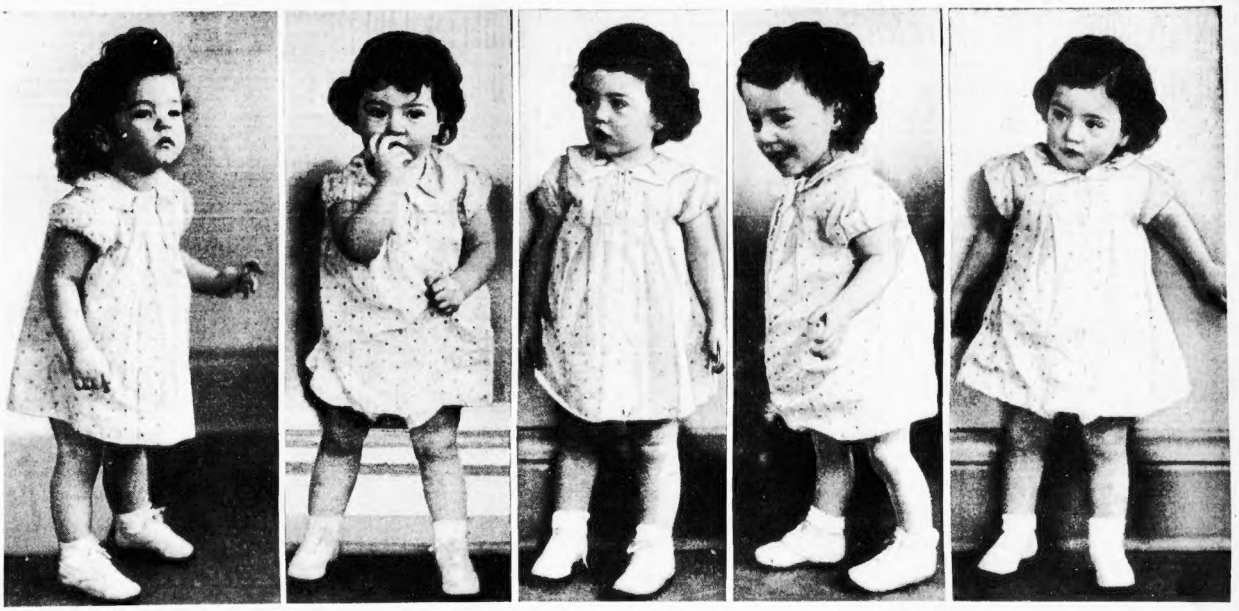

A SKEPTIC?—No, "Quin" Yvonne still retains her naivete. She's just casting an appraising glance at the cameraman, perhaps wondering if the new lensman knows how to take pictures. After all, she's been photographed hundreds of times, and with a new man on the job she's got a right to wonder.

THOUGHTFUL ANNETTE!—"Let me see now—!" Annette tries to remember anything she may have forgotten as she prepares for session outdoors. Who knows, it may have involved something very important, such as a doll or two. Far be is from Annette to deprive her pretty dolls of this nice spring sunshine.

GRAVE CECILE!—That very grave look in the countenance of Miss Cecile Dionne would have you believe that she's been plunged into the depths of despair. But don't let it fool you—it's just her way of expressing "joy" when allowed to romp in the wide open spaces.

CAREFREE MARIE! — Having been told that she could do as she pleased for the next few hours, "Quin" Marie is making a bee-line dash for the Dionne play yard. Does she like the outdoors? Well just gaze at that beaming smile on her face, and judge for yourself.

CAUTIOUS EMILIE!—"Quin" Emilie takes a very calculating survey of the weather before stepping out of the Dionne nursery for a romp in the warm spring sunshine. With the coming of warm weather the quins' daily session in the Dionne nursery play yard has been extended an hour or two longer.

(Pictures world copyright, 1936, NEA Service, Inc., and Boston Evening American.)

Tears of Joy

Moose River, N. S., April 23 — Tragic contrast of joy and grief was limned in the faces of three women standing at the gold mine shaft head today as rescuers broke through through to the imprisoned men.

Almost at the point of collapse, Mrs. Pauline Robertson and Mrs. Alfred Scadding, wives of the two rescued men, wept tears of joy and as quickly laughed with happiness as draegermen helped their husbands to the surface.

And nearby, her pretty young face etched with lines of tragedy, stood the wife of Herman Magill, fellow victim of the two rescued men, who died in the underground prison early Monday morning.

For her it was not a reunion. In spite of her sorrow, she had returned to the tragic scene to claim the body of her husband as it was brought from the dank depths.

VIGIL AT END

In these three faces was written the whole story of the epic struggle which has attracted the attention of the entire world.

For two of them, it meant the end of a tireless vigil, racked by disappointment piled on disappointment only to have their prayers answered in the end.

For the other it meant only fresh woe piled on the grief and sadness that sent her sorrowfully from the mine last Monday morning.

She was almost ignored as the two rescued men finally emerged from the pit, weak but showing the courage which had sustained them in their 10 days of imprisonment.

Her meed of tribute came later when miners tenderly bore the remains of her husband, blanket-draped, on a stretcher from the mine.

Heads were uncovered and the miners bowed low as the burden of death passed them on its journey to a temporary morgue.

Following an inquest here today, the body will be taken to Halifax and shipped to Toronto for burial.

In their joy at reunion with their husbands, Mrs. Robertson and Mrs. Scadding did not forget the heroic draegermen who made it possible.

"You men are wonderful," Mrs. Robertson cried, as she threw her arms about the shoulders of the grimy and bedraggled rescuers.

Both women then repaired to the emergency hospital where doctors allowed them to visit their husbands.

Principals In Rescue

Moose River, N. S., April 23 (AP)—The principals in the Moose River tragedy and rescue:

Dr. D. E. Robertson, 62, distinguished Toronto surgeon, was part owner of the mine. His wife remained near the rescue operations throughout, his two sons in Toronto.

Herman Magill, 30, Toronto lawyer and partner of Dr. Robertson, died before the rescue could be accomplished. His widow, herself ill, received the news at the mine head.

Charles Alfred Scadding, 44, veteran miner, employed as timekeeper, went inside with the owners on an inspection trip Easter Sunday, April 12.

EVICTED, ENDS LIFE

Hangs Self to House He Owned

Chicago, April 23 (AP)—The two-night vigil which John Bukowski, 50, kept with his wife among their possessions heaped on the sidewalk in front of the 12-apartment building he once owned, ended today when Bukowski hanged himself from a porch rafter of the building.

The Bukowskis and their two children were evicted Tuesday from the apartment house in which the father invested his life savings—$18,000. The first night the children, a girl, 15 and a boy, 17, remained with their parents, but last night they apparently sought shelter from the cold.

Mrs. Bukowski, dozing in a rocking chair on the sidewalk, became hysterical when a milkman said her husband was dead. He had attached a rope to a beam and allowed his knees to sag, strangling himself.

Two watchmen had been stationed in their apartment to see that the Bukowskis did not return. The eviction followed the obtaining of legal possession of the property by a bank acting for a mortgage holder.

'Thank God,' Words Of Brother, Son

Toronto, April 23—"Thank God," was all the son and brother of Dr. D. Edwin Robertson could say at first when authentic news that the imprisoned men had been rescued reached them here today.

The son, Donald K. Robertson received word by telephone from Charles Ivey, his uncle, who was at the mine with Mrs. Robertson, Dr. Duncan Robertson, brother of the surgeon, had come from Chicago to stay with the son during the period of anxious waiting.

Dafoe, Doctor Classmates

North Bay, Ont., April 23 (INS)—Dr. Allan R. Dafoe hastened from his little quintupled charges at the Dafoe hospital at Corbeil to his radio to get the latest news from Moose River, N. S., as the dramatic struggle to rescue Dr. D. E. Robertson and Alfred Scadding of Toronto was under way.

Dr. Dafoe and Dr. Robertson are classmates, being graduated from the University of Toronto in 1907.

Sleep Neglected For Celebration

Toronto, April 23—Eed was the cat thought in thousands of minds here tonight when the long awaited news that Dr. D. Edwin Robertson and Alfred Scadding had been rescued after 10 days of imprisonment in the Nova Scotia mine cave-in.

Throughout the night and early morning hours lights remained on in thousands of homes and impromptu celebrations were held throughout the city.

Delays Divorce

Salem, April 23—Judge Edward R. O'Brien is considering the petition of divorce brought by Mrs. Irene A. Nelson of Prospect street, Gloucester, but he did not release her from marriage bonds on the day she testified, although it seemed appropriate.

Tonight's COMPLETE MEAL 30¢
HAMBURG PATTIE
FULL ORDER OF SPAGHETTI
ITALIAN SAUCE
ROLLS AND BUTTER
APPLE, RHUBARB or SQUASH PIE
TEA OR COFFEE
From 4 P. M. to Midnight
Waldorf
AT THE SIGN OF THE RED APPLE

JORDAN MARSH COMPANY
Clearance!
HOOVER
SPECIALS*
$17.95

Just 25! No mail or phone orders!
*Previous models reconstructed at the HOOVER factory.
Reconstructed by the Company's own experts. They carry the same guarantee as new cleaners, and if we did not tell you they were reconstructed you'd take them to be brand new.
Ask about our budget plan
STREET FLOOR—ANNEX

JORDAN MARSH COMPANY
New 1936 Super-Heterodyne
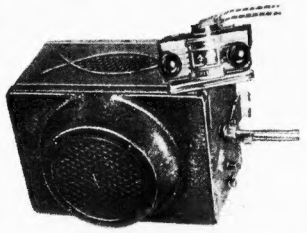
Powerful PHILCO
AUTO RADIO
- 6 Philco high efficiency tubes
- Low current consumption
- Automatic volume control
- Adjustable antenna circuit
- Electro-dynamic speaker of ultra-sensitivity

$39.95
Other Models Up to $59.95
Inquire About Our Budget Plan
RADIOS—SECOND FLOOR—ANNEX
Mail or phone orders—Call HUBbard 2700 until 10 P. M.

JORDAN MARSH COMPANY
THE NEW NO-MOTH

No Moth Life Can Live Where This Is Hung!
79¢
It protects your clothes through the entire summer and refills cost only 49c. Moth eggs, moth worms, and moths can't live in a No-Moth protected closet. It kills all moth life in 85 cubic feet, yet clothing can be worn immediately, as the odor does not cling.
Use this Mail Order Coupon or telephone HUBbard 2700
Jordan Marsh Company, Boston:
Please send me
.....No-Moths, 79c each
Name .....
Address .....
City .....
...Charge ...C. O. D. ...Cash
THIRD FLOOR—ANNEX

New England Headquarters for DEPENDABLE Refrigeration
JORDAN MARSH COMPANY
Operating Cost 3½c a day
One of 53 Homes That Proved it!*
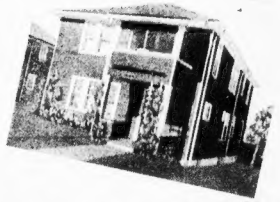
141 BRAYTON ROAD, BRIGHTON—A Tell-Tale Test from May 11, 1935, to June 10, 1935, proved that a General Electric refrigerator in this home consumed 17 kilowatt hours LESS THAN 3½c A DAY!
GENERAL ELECTRIC
*Tell-Tale Tests were made in 53 Greater Boston homes during Summer months of last year, days when demand for refrigeration was at its peak. Meters showed the average current cost to be LESS THAN 3½c A DAY. The General Electric OIL-COOLED mechanism is responsible for this outstanding economy. Come in and see this exclusive G-E feature and the records that show that it REDUCES cost of operation and LENGTHENS the life of the mechanism.
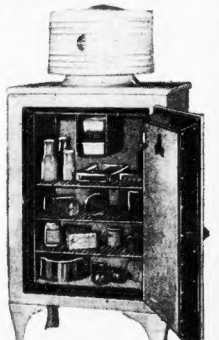
SPECIAL!
6.6 cu. ft. size monitor-top model at right $189.50
Other models, $136.50 to $495
All G-E Models Carry 5 Years' Performance Protection
No down payment. 3 years to pay. Nominal carrying charge. Monthly payments for $189.50 model at a rate of 21¢ A DAY
New Refrigeration Headquarters (Street Floor, Annex) Open Every Wednesday Evening Until 9 O'clock
Mail or phone orders filled—Call HUBbard 2700 until 10 P. M.

EDITORS FAVOR WAR TO CURB LOBBY BOARD

New York, April 23 (INS)—A militant resolution calling upon citizens whose private papers have been seized by the Black Senate Committee to demand criminal prosecutions of and civil damages from "all involved in the odious affair" will be voted upon by the American Newspaper Publishers Association today.

The publishers, assembled at the Waldorf Astoria in their fiftieth annual convention, applauded the resolution yesterday.

HEARST HAILED

William Randolph Hearst and other publishers who fought to halt the seizure of private telegrams by the Black committee were hailed in the resolution, which is expected to be passed by acclamation.

Three other resolutions dealing with the freedom of the press were to be passed also today.

One calls upon the American Press to use publicity to resist the attempts of "politico-criminal alliances in Minnesota or any other place to abridge the freedom of the press." It blamed the recent murder in Minneapolis of Editor Walter Liggett on just such a terroristic alliance.

COMMEND PAPERS

The other resolutions commend a group of Louisiana papers and the Philadelphia Inquirer for recent court battles in which they successfully defended the principle of freedom of the press.

In addition to the business sessions, there was a reception given by King Features Syndicate for Gene Ahern, noted comic artist, at which the visiting publishers and editors were guests. More than a score of world-famous celebrities of screen, stage, sports, the arts and journalism made personal appearances.

Another reception will be given by King Features today for the nation's outstanding comic artists.

'Calling All Cars!' How It Works in Everett

Chief Explains System

By ETHLIN VAN PORT

You've probably often wondered how it feels to be the man behind the wheel of the police radio car as it whizzes through the night, in response to that steady insistent summons, "calling all cars . . ."

Your correspondent had the opportunity to ride, upon police call, in a new two-way radio communication auto.

The newest police radio system, recently installed at Everett headquarters and known as Mobile Police Radio, operates both from headquarters to the cruising cars, and then from the cars back to headquarters, taking two seconds to establish communication.

FULLY EQUIPPED

Chief George O. Kenney outlined a few of the fundamentals before the shining black sedan, fully equipped with riot guns, siren and first aid equipment, arrived.

"We have three new radio cars at this time," he explained, "and within the week will have our emergency ambulance similarly equipped as well. These cars are prepared for any emergency.

"The initials of headquarters station is WAKF. Cars are known as 1, 2 and 3."

The car arrived as he finished speaking, and the officers who were to take me with them on the ride approached. They were driver Louis McNeil, and operator Patrolman Patsy Fiorentino.

It was exactly 11:30 when we started.

For about five minutes we drove through the city streets and were it not for a prominent gold insignia upon the side of the car, and the officers, uniforms it is doubtful whether any would have noticed the car.

TWO SIGNALS FLASH

Had they glanced inside, a different view would have greeted them. What appeared to be a French telephone reposed upon a small black box, immediately to the right of the steering wheel.

The distance between mouthpiece and receiver of this telephone, however, is scientifically spaced and a black signal button is attached to the corner of the receiver box. That button, it was explained, is used in contacting headquarters.

Suddenly two signals like spaced dashes penetrated the air. Officer McNeil picked it up.

We were still careening in high when Officer McNeil threw the machine into high speed we raced, a screaming siren clearing all traffic, through main and side streets to the object of our destination . . . No. 33 Central avenue.

We were still careering in high around corners and down alleys as the reply came from the driver.

"You never can tell . . . Officer Edward Conley made the first arrest in the car this morning. An attempted robbery. This could be anything. We never know."

He jammed on the brakes before a frame wooden house, alighted from the car and entered. Officer McNeil remained seated beside me in the car.

We looked at his watch. The call had reached us at 11:46. It was now 11:50. It had taken exactly four minutes to reach our destination. Pressing the black buzzer, McNeil contacted headquarters and announced:

"Cruiser No. 3 calling Station WAKF. We are now at No. 33 Central avenue. Officer Florentino investigating. We are standing by."

"O. K. No. 3" came headquarter's replay.

In another moment Florentino came running down the stairs of the house and entered the car.

"Some more of those kids destroying the woman's property," he said.

His next step on entering the car was to call in the report.

"Cruiser Number 3 calling headquarters," he said "Trouble cared for."

The answer came through the air briskly, authoritatively.

"Right. Pilgered, Station WAKF signing off at 11:55."

Chief George O. Kenny explains how new two-way police radio system works in Everett.

HUGE DOUBLE PROFITS LAID TO A. T. & T.

Washington, April 22 (INS)—The giant American Telephone and Telegraph company today was charged with extracting huge profits from its associated companies for instrument rentals over a period of many years, and then with selling those instruments at another profit of $14,000,000, in a sweeping report released by the Federal Communications System.

The commission's chief accountant for the A. T. and T. investigation, John H. Bickley, placed the report in the record.

Not only was the big wire firm charged with huge profit-taking, but Bickley's report also declared that A. T. and T. officials before various state regulatory commissions have:

1—"Understated the profits on the sale of instruments in the amount of over $5,600,000;

2—"Given conflicting testimony as to how the sale price was determined."

Bickley's report outlined the history of the A. T. and T., picturing its tremendous expansion as largely built up on huge telephone rentals.

"From 1902 to 1927," the report said, "the profits on the rental of instruments averaged from 16 to 50 per cent on gross book cost of instruments and from 23.8 to 89.9 per cent on net book cost.

"For this period of 26 years the profits were from $50,000,000 to over $210,000,000 in excess of a six per cent return on gross book cost, and from almost $63,000,000 to over $220,000,000 in excess of a six per cent return on net book cost."

Norma Millen's Lawyer Given Two-Year Term

Continued from First Page

the past had often battled with the prosecuting attorneys in defense of men charged with crimes ranging up to murder, bowed his head to hide moist eyes as he heard the prosecutor pleading for him.

PARTNER WEEPS

Byrne was visibly affected by his unusual role, while Douglas' former law associate, Hartley C. Cutter, was weeping.

"Your honor, in this case no restitution has been made," said Byrne. "I realize that your honor is inclined to send defendants of this type to state prison.

"But I have known Mr. Douglas since I was a little boy and studied under him at law school. He practiced law with distinction and was a high type of law teacher.

"Up to this instance he never broke a trust. This instance began with the depression. Mr. Douglas, like many another man, was wiped out financially.

"This situation is different from that of the ordinary thief who comes before your Honor. Mr. Douglas comes here, broken in spirit, a disbarred attorney, whose family has left him, and who has no home—penniless and without hope.

"In a word, he is a shattered man. I believe a State Prison sentence does not fit this case. There are times when justice should be tempered with mercy.

"I can see in my mind that if he puts himself together during a stay in a lower institution, he will attempt to make restitution when he comes out."

Henry W. Walker, who was present as attorney for Douglas, did not have to plead, as Judge Gibbs followed Byrne's recommendation without further discussion.

Police Inspector Daniel L. Goode stated that Douglas was appointed guardian of the insane man June 10, 1931, receiving stocks, bonds and cash belonging to his ward.

On October 9, 1934, the probate court ordered an inventory submitted and Douglas failed to comply. He was removed as guardian November 8, 1934, disbarred last January and arrested in February. He did not defend himself against disbarment.

Douglas had been a member of the bar 30 years. His last act as lawyer was to make a plea to Governor Curley for Miller Frank Clark, slayer of Ethel Zuckerman. Clark was later executed.

1928 DEATH BOY IN SANITY TEST

North Andover, April 23—Commitment papers to lodge John B. Leckie, 17, in Danvers State Hospital for observation as a result of his alleged confession he killed his grandmother eight years ago, were obtained in court today by police.

In a surprise move, Chief Alfred McKee also obtained a warrant charging first degree murder. The boy's alleged crime was committed when he was only nine.

Leckie, declared to have said he turned on gas jets in the room of his 85-year-old grandmother in November, 1928, because he feared he would be punished for petty thefts from her, was to be taken to Danvers today.

2 Talks Feature Safety Parley

The story of "How Fleet Safety Paid Us a 300 Per Cent Dividend," will be told tomorrow at 2:45 p. m. at the Hotel Statler by Arthur L. Brower, vice-president of the Continental Baking Company, New York, at the fifth annual conference of the Massachusetts Safety Council.

Dr. Timothy Leary, medical examiner for the southern district of Suffolk county, will precede the Brower talk with an address on "Carbon Monoxide Gas, or Indigestion."

Diamonds RESET WHILE YOU WAIT
SEE IT SET
18K GOLD SETTINGS $5 & up
Platinum Settings at Lowest Prices to Fit Any Number of Stones.
Over 500 Designs to Select From
SAGER BROS. & CO.
DIAMOND SETTERS SINCE 1904
333 Washington St., 6th Floor
Elevator to 6th Floor

Guardsman Freed, Seized by Police

Springfield, April 23—Acquitted by court martial of all charges arising from the attack on Dr. Benjamin Alport during the flood a month ago, Private Mario J. Caseanelli, 21, Pittsfield National Guardsman, was taken into custody by civil authorities today to stand trial for attack with a dangerous weapon.

Austria Calls 50,000

Vienna, April 23 (INS)—Ordering 50,000 men to prepare for military service in the autumn, Austria today chose her first levy for the reconstituted army from among her "war babies."

Delicious—
Nan Cabot CANDIES 45c lb
BOSTON STORES
251 Friend St.—228 Tremont St.
1026 Tremont St.—33A School St.
Lynn Store—102 Monroe St.

TODAY -:- By Arthur Brisbane

Continued from First Page

thinks his features make it almost compulsory.

Some Ethiopian tribes under Haile Selassie are reported in revolt, the Emperor turning the command over to his son, the Crown Prince Asfa Wosan.

It would enlighten Englishmen and others, moaning about the use of poison gas by Italians, if the moaners could see the evidence of Ethiopian brutality that Italy has sent to the League of Nations. It is not Italian evidence; that of impartial, non-Italian observers. Many Italian non-combatants, working on roads, surprised and seized by Haile Selassie's men, were so horribly mutilated that the brutality could not be described, much less could the actual photographs be printed. The League has seen them.

One Italian tank was captured by Ethiopians with four men; the heads of two, impaled on bayonets, were carried proudly at the head of Ethiopian troops. The other two were kept in prison, that the Emperor, Haile Selassie, might have the satisfaction of seeing them upon his arrival. They were horribly beaten, while chained.

After Italy has seen the photographs of these tortured and mutilated men, it would be wise for Haile Selassie to keep out of the Italian government's hand, for a while, if possible. Mussolini might do to him what the English thought they would do to the former Kaiser, until they remembered that he was a cousin of their own king, and a hanging would not look well in the royal family records.

Eulogizing Chancellor Hitler, Air Minister Goering concludes his address: "Heil, victory to the Fuehrer, and the supreme war lord!"

"Supreme war lord" is a fine title, but it usually comes *after* supreme *conquest*.

Goering, who bestows the resonant title on Chancellor Hitler, would be advised by such old-fashioned men as Bismarck or Von Moltke to wait at least until after the first battle.

Many heavy cannon, airplanes and bombs belonging to foreigners stand between Chancellor Hitler and that "Supreme War Lord" title.

Similar things affect different men in different ways. In Honolulu, James Dodd, 29, told, "You are fired," went to the airport, flew up 2000 feet in his new monoplane, pointed it downward, killed himself in a power dive.

Paul Armstrong, wonderfully good sporting writer, told by his editor, "You are fired," replied, "Much obliged. Now I shall carry out my plan to write a play and get it on Broadway."

Within a year he had written "Alias Jimmy Valentine," and enjoyed its great success. Temporary failure is good for the right kind of a man; fatal to others.

Howard Hughes, remarkable young pilot, combining the acquisition of flying records with the ability to earn money on a big scale, has just broken the record from Miami to New York, making more than 1100 miles in 4 hours, 21 minutes, 32 seconds. He climbed 13,750 feet as he flew out of Florida, and for a good part of the time flew five miles a minute. Four times that speed would take him around the world, at the equator, as fast as the sun seems to go around.

Professor Lee R. Dice, of Michigan University, has a singing mouse that sings almost as well as a canary. He utters his pleasing, soothing note with a voice so feeble it cannot be heard at a distance of more than twenty-five feet. One of Professor Dice's associates, a biological expert, suggests giving to all politicians a blood transfusion from such a singing mouse in presidential years.

AT LAST! BLESSED RELIEF for FOOT TORTURE WITH CHENEY'S FOOT AND BODY OIL

FOR	FOR
Tired Aching Burning Tender FEET	Calluses Bunions Corns Scaly and Dry FEET

"Anoint Thy Feet With Oil"

GIVE your feet a treat; walk, go shopping, dance, stand on your feet to your heart's content after treatments with Cheney's Foot Oil. Try it after the bath and see the difference.

PURE VEGETABLE OIL

This delicious aromatic oil penetrates softens, acting as a balm for shrinking bunions, sore corns, painful pinches, tender toes and painful bursting calluses.

AS A BODY OIL

Since it neutralizes perspiration, softens dry and scaly skin—and acts as a tissue food for wrinkled skin, Cheney's Oil makes an ideal body oil for after the bath. Do as the ancients did "Anoint thyself with oil."

Large Bottle 60c Mail Orders Filled 10c Extra

G.S. Cheney Co.
Druggists and Herb Specialists
15 UNION ST., BOSTON
Send for complete new list of Cheney's Reliable Remedies

CHICKERING'S 113th ANNIVERSARY

Musical Excellence Never Before Possible at the Price!
The PIANETTE
Pianette is 42 inches high by 44 inches wide . . . with a full cast iron frame, copper bound bass strings and over-strung scale as in costly grands. Has 68-note standard action. Fully guaranteed against defects.
$99.50
F. O. B. Factory
In red, cream, blue, or green finish slightly higher.
AMPICO HALL
Chickering's
HOME OF
MASON & HAMLIN • CHICKERING • KNABE
146 BOYLSTON STREET • LIB. 8100
OPEN EVENINGS

"You don't have to be rich to enjoy rich whiskey!"

The Friendly Whiskey
OLD QUAKER DISTILLING
RULE · NO. 29
For rich flavor and fragrance store your whiskey in warehouses where sunshine can get in.

Here's why—
you'll find a barrel of quality in every bottle!

Old Quaker sticks to every rule of fine distilling, in spite of its friendly price

You've ordered over 3 *million cases* of Old Quaker straight whiskey! That surely shows you *like* it. And Old Quaker can tell you *why* you like it. It's because each rich drop is made in strict accordance with the rules of fine distilling . . . nothing slighted . . . no sacrifice of smooth, mellow quality for the sake of price. Old Quaker is sold at such a friendly price, that *millions* are enjoying Old Quaker quality today!

SCHENLEY'S
OLD QUAKER
90 PROOF STRAIGHT WHISKEY BRAND
It bears the SCHENLEY MARK of MERIT
Copyright 1936, The Old Quaker Co., Lawrenceburg, Ind., Division of SCHENLEY PRODUCTS CO., Inc.

Get a permanent that is beneficial to your hair health

Our regular $6.50 VALUE
Palm and Olive SELF-SETTING
CROQUIGNOLE PERMANENT WAVE
AT A VERY SPECIAL PRICE $2.50 With or Without Appointment

This Special Du Barry Hollywood Permanent includes: a scientific shampoo, hair trim and individually created finger wave.
ENJOY A COOL PERMANENT! Our latest method equipment affords you the maximum in comfort while getting your permanent.

50c EXPERT Shampoo and Finger Wave All Branches of Beauty Culture by Experts!

BEAUTY 10TH FLOOR DEXTER BLDG. ANNEX
Du Barry SALONS
453 WASHINGTON STREET OPEN EVENINGS by appointment PHONE DEX. 7013
• 3 Other Shops to Serve You •
280 Harvard Street, Brookline Phone LONgwood 5455 | Central Square
555 Mass. Ave., Cambridge Phone ELiot 8370

DEATH TAKES WHEEL, TOLL HITS 62

Death took the wheel again today to claim the 61st and 62d victims in Greater Boston! And this only since January 1.

AUTOS HAVE KILLED 62 IN GREATER BOSTON THIS YEAR

John J. Kane, 30, of Crescent street, Medford, died when he was hurled headlong from a car that smashed into an Elevated Railway upright in Roxbury.

Kane was taken to Boston City Hospital at 4 a. m. He died at 9 a. m. The crash occurred at Washington and Guild streets.

Following investigation by Sergt. Ray Monahan of police homicide squad, Edward Powers, 23, of Washington street, Roslindale, was arrested on a charge of manslaughter. Police said he told them he and Kane had spent the evening in Boston.

Struck by a hit-run car as she she was crossing in front of her home in Broadway, Everett, Mrs. Rebecca McNaughton, 73, died today at Whidden Memorial Hospital.

She was found by C. A. Cann of Grant street, Lynn, as he drove along Broadway.

Doctor Weds Social Aide In Secret

The marriage of Miss Phyllis Harrington, 26, of Newtonville, and Dr. Leo Alexander, 30, staff physician at the Boston City Hospital, was revealed today. The couple were married by Charles E. Worden, justice of the peace.

The romance had its beginning in the wards of the Boston City Hospital, where Dr. Alexander was physician and Miss Harrington a social worker.

Five days ago, during a lunch hour period, they slipped out of the hospital to City Hall and filed their intentions. Yesterday they repeated the trip and obtained the license.

From City Hall they proceeded to the office of Worden with Dr. Michael Payone of the hospital and Miss Elizabeth Harrington, the bride's sister, and were married.

The couple will leave on a honeymoon trip to St. Louis in a few days, their hospital duties making it necessary for them to remain here until the end of the month.

Wedding Rings Worth $600 Gone

Haverhill, April 23—When a young couple asked to see wedding rings, Mrs. Charles Stevens, clerk in the jewelry store of A. Ditmasso and Company, Merrimack street, found that a tray containing 63 of the rings, valued at about $600, was missing.

She recalled two young men who had been at the store earlier. One had been interested in table ware for his bride, he told her. His companion, Mrs. Stevens told police, apparently was interested in wedding rings.

Council Acts on New Librarian

The governor's council will have an opportunity next Wednesday to act on the appointment to the $5700 a year job of state librarian of Mrs. Margaret M. O'Riordan, vice-chairman of the Democratic state committee.

Governor Curley's choice, confirming a suggestion he sought from the United Democratic Women of Massachusetts, has been widely criticized on the grounds that Mrs. O'Riordan has never had library training.

To Present Play

On Tuesday evening, April 28, the Everett Y. P. C. U., will present it's annual play entitled "The Whispering Room," in the Universalist Church on Broadway, Everett. Leslie Carey, well known dramatic star, is directing.

Advertisement

HAPPY RELIEF FROM PAINFUL BACKACHE

Caused by Tired Kidneys

Many of those gnawing, nagging, painful backaches people blame on colds or strains are often caused by tired kidneys—and may be relieved when treated in the right way.

The kidneys are one of Nature's chief ways of taking acids and wastes out of the blood. A healthy person should pass about 3 pints a day and so get rid of more than 3 pounds of waste matter.

If the 15 miles of kidney tubes and filters don't work well, waste stays in the body and may become poisonous. It may start nagging backaches, leg pains, loss of pep and energy, getting up nights, swelling, puffiness under the eyes, headaches and dizziness. Don't let it lay you up.

Ask your druggist for Doan's Pills—used successfully by millions for over 40 years. They give happy relief and will help to flush out the 15 miles of kidney tubes. Get Doan's Pills.

Missing German Envoy Found Alive

Cairo, Egypt, April 23 (AP)—The Reuter's and Havas News agencies reported today that Baron Eberhard von Stohrer, German minister to Egypt, had been found alive and in good health by planes searching near Baharia.

Baron von Stohrer was reported missing in the desert when he failed to return Saturday from Baharia, where he had gone to attend the royal automobile races.

Wait!

Duluth, Minn., April 23 (AP)—A four-foot General American boa, found in a bunch of bananas, was turned over to the Duluth Junior College. Students put it in a cage and gave it a mouse to eat. Instead, the mouse gobbled other tidbits placed in the cage and went to sleep cuddled in the snake's coils.

"The boa," said Teacher Marguerite Kitridge, "must have eaten recently. Wait until he gets hungry again."

Buddhists Ordain White Priestess

Tacoma, Wash., April 23 (AP)—Mrs. Sunya Pratt, mother of two children, today prepared to become the first white Buddhist priestess in the United States.

Ordination ceremonies under direction of Bishop Masuyama, head of the Buddhist temples of North America, was scheduled for tonight, with Tacoma's entire Japanese population and a few white Buddhists expected to attend.

LANDON WINS NEW BACKING

Los Angeles, April 23 (US)—Joseph V. Guilfoyle, managing director of the Southern California Retail Hardware Association and vice president of the Retail Trade Associations of California, today declared thousands of business men are of the firm conviction that the nomination and election of Governor Alf Landon as President would be marked by return of business confidence. He said:

"Governor Landon has set an example to the nation. A very large majority of the business men with whom I come in contact have been favorably impressed by that example. That is why I am convinced that California Republicans should support Governor Landon in the presidential primaries by voting for the delegates pledged to his nomination."

Guilfoyle said business men realize "governmental waste and extravagance have reached proportions that are stunning to the practical mind," and that Landon's able administration of the affairs of Kansas has served as an object lesson

4950 Repay HOLC Ahead of Time

Washington, April 23 (AP)—Although they had 15 years to repay loans from the Home Owners' Loan Corporation, 4950 borrowers today had met their obligations in full.

Loans entirely paid off, the corporation added, totaled $10,000,097.

Firebug Hunted

Fires started in vacant barns a quarter of a mile apart in Malden today spurred police in a hunt for a firebug. The burned structures were located on Bird court and Madison street.

Delicious—
Nan Cabot CANDIES 45c lb
BOSTON STORES
(1) Filene's—2nd, Tremont St. (2) Tremont St.—33½ School St. (3) Jordan Marsh—Monroe St.

THURS., FRI. and SAT. at MORGAN'S!

Nationally Famous "TEPCO" Stainless

PORCELAIN ENAMEL

Top 5-Pc. Breakfast Set With Panel Back Chairs

GIVEN WITH ANY SUITE!

This Spectacular Gift Offer at All Our Stores!

Morgan's is famous for its One-Price Sales—famous because these events offer a wide variety of desirable room ensembles at a price within the reach of the most modest purse!

OPEN THURS., FRI. and SAT. NIGHTS TILL 9 P. M.!

YOUR CHOICE! $57 EASY TERMS!

ONLY 15¢ A DAY

Pays For The New 1936

CROSLEY

Shelvador

Electric Refrigerator

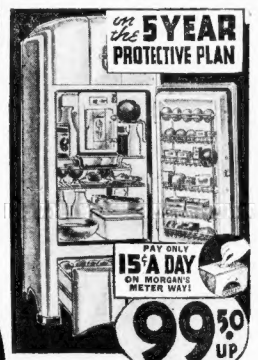

We Acclaim These Crosley Refrigerators To Be the

. . . . . **MOST BEAUTIFUL!**

. . . . . **MOST ECONOMICAL!**

. . . . . **MOST DESIRABLE!**

Model GKQ 43 Illustrated.....$134.95

WAR VETERANS!

Come In And Inquire About Our Specially Arranged Credit Plan For YOU!

MAIL ORDER COUPON
MORGAN'S FURNITURE STORE,
730 Washington Street, Boston

Please send me information about the new 1936 Crosley on your exceedingly low terms and your special 5-Year Protection Plan.

Name .....

Address .....

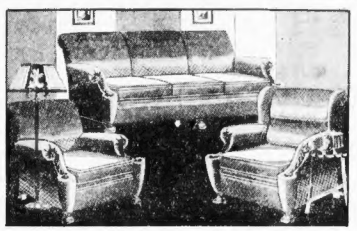

20-PIECE "Hollywood" Living Room!

Specially Priced! Only $1 Weekly!

Divan, Lounge Chair and Pillow Back Chair—FRIEZETTE in choice of colors. End Table, 2 Scatter Rugs, 3-Piece Smoker, 3 Pictures, 2 Book Ends, 1 Scarf, Sofa Pillow and Lamp and Shade!

$57

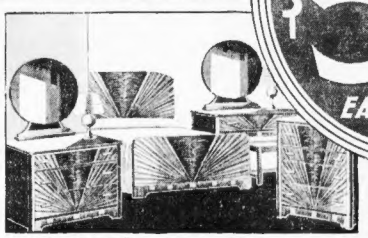

20-PIECE "Moderne" Bedroom!

Specially Priced! Only $1 Weekly!

Charming "Moderne" Suite—3 Pieces—Red, Chest of Drawers and Dresser or Vanity—Spring, Mattress, 3 Scatter Rugs, 2 Lamps, 3 Scarfs, 3 Pictures, 2 Pillows. Extra major piece, if desired, $16.95.

$57

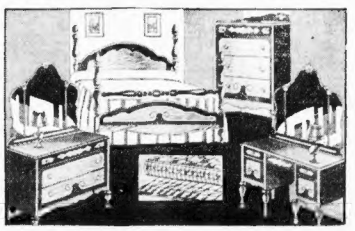

20-PIECE Bedroom Ensemble!

Specially Priced! Only $1 Weekly!

INCLUDING 3 SMARTLY STYLED MAJOR PIECES—Poster Bed, Chest of Drawers and Dresser or Vanity; Spring, Mattress, 2 Feather Pillows with A. C. A. Ticking, 3 Rugs, 2 Boudoir Lamps with Shades, 2 Scarfs and 4 Pictures. Extra Major Piece, if desired, $11.65.

$57

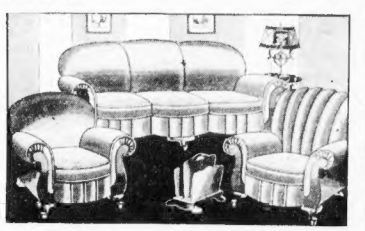

20-PIECE Living Room Outfit!

Specially Priced! Only $1 Weekly!

3-piece suite with carved panels, upholstered in FRIEZETTE in choice of colors—End Table, 2 Scatter Rugs, 3-piece Smoker, 3 Pictures, 2 Book Ends, 1 Scarf, Sofa Pillow and Lamp and Shade.

$57

Our Regular $47.50

11-PC. 'Moderne' Studio Couch Outfit!

29.50

Easy Terms!

Studio Couch, Lounge Chair, 2 Smoking Stands, Floor Lamp, Occasional Table, Bridge Lamp Table with Shaded Reading Lamp, Occasional Chair, Cocktail Table, Scarf, Pair of Pictures, Choice of Colors! Modernes Choice In Choice of Colors!

FAMOUS "Apex" ELECTRIC WASHER **39.50** EASY TERMS OF COURSE!

GIVEN!

Including ONE FULL YEAR'S SUPPLY of SOAPINE AT NO EXTRA COST!

Soapine

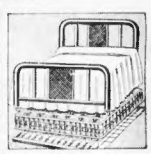

3-Pc. BED OUTFIT!

Full or Twin Size Cotton Felt Mattress, Spring and Comfortable Mattress—all for only $10.95

10.95 Easy Terms!

RCA Licensed RADIO with TUBES!

Popular style cabinet with built-in speaker! See it! Hear it!

5.95 Easy Terms!

REFRIGERATOR!

Excellently insulated. Beautifully finished in Modernistic Mirror and enamel. Quality at a reasonable Value.

10.95 Easy Terms

STROLLER BARGAIN!

See this Stroller for yourself and you will agree with us that it is the "Better Value Class."

5.95 Easy Terms!

• *Known for 20 Years As* **'THE HOME OF HOME OUTFITS'** •

Purchases for Future Delivery Held FREE!

•

FREE Railroad Fares to Out-of-Town Customers!

Morgan's

- SALEM ..... 281 ESSEX STREET
- QUINCY .... 1454 HANCOCK STREET
- MALDEN ..... 130 PLEASANT STREET
- WALTHAM .... 326 MOODY STREET
- BROCKTON .. 16 LEGION PARKWAY
- SOMERVILLE .... 257 ELM STREET

• **BOSTON STORE - 730 WASHINGTON ST.** •

OPEN THURS., FRI. AND SAT. UNTIL 9 P. M.!

3 Rooms! $110

Easy Terms!

Any 2 Rooms Shown Here including Kitchen illustrated at no extra cost!

POOR COAL FOUND DELIVERED AFTER FIN. COM. WARNING

After listening to testimony today that "fireproof" coal was delivered to a welfare recipient after the Finance Commission hearings on this matter began, Chairman E. Mark Sullivan of the commission declared city officials were guilty of gross indifference to their public duty.

Henry Woolf, an elderly man living on Freeport street, Dorchester, testified he received coal containing a large amount of dust and slate last Saturday.

He said he was still trying to find some means of burning "coal" received a month ago. John O'Neil, Finance Commission investigator, said the new delivery contained 50 per cent "fireproof" materials.

USED OWN MONEY

Other aged welfare recipients testified today to having to use their food money to buy store coal, having to stay in bed to keep warm and having to pay coal truck drivers 50 cents for deliveries.

A feature of today's session was the reading of letters from the Babcock Coal Company to the welfare department, answering complaints of persons who had to pay the drivers. The company in some instances contended these payments were voluntary "gratuities."

When Henry Woolf finished his story, Chairman Sullivan said:

"Officials of the Babcock Coal Company have been defiant and insulting. The dust storm goes merrily on."

URGES CHASTISEMENT

Joseph A. Scolponeti, a member of the commission, chimed in with:

"Similar chastisement should be accorded the city authorities who have made no effort to assist welfare recipients or recognize the rights of the taxpayers, who are paying for this so-called coal."

Chairman Sullivan said he agreed, adding:

"Up to April 15, before revelations concerning this coal were made, we could have excused city officials on the ground of lack of knowledge.

"But, having in mind that this delivery to Mr. Woolf was made April 18, I now call their attitude gross indifference to their public duty."

OFFERED NEW COAL

Woolf declared that man, claiming to represent the Babcock Coal Co., called at his house last night and again this morning, offering to take back the bad coal and supply good coal. To witness said he could offer to refuse, became City Councillor Robert G. Wilson, Jr., had supplied him with money for coal.

aPtrick Kiley, 78, of Maple street, Hyde Park, testified that one coal delivery was a month late and that he and his wife had to stay in bed to keep warm.

"Once they delivered nine bags instead of ten," he said. "My wife ran out and shouted to the driver, who said to his helper, 'Tell her to go to h——l, she signed a receipt for ten bags.'"

Kiley said he found a pint of water in one bushful of coal. It was so wet, he said, it caused the stove lining to crack. He bought store coal with food money.

WAITED 3 WEEKS

An aged Negro, Mrs. Annie Smith of Roxbury, entered the hearing room, leaning on a cane and the arm of a Finance Commission investigator. She said she had waited three weeks for coal in the coldest part of the winter.

"Twice the truck drivers made me pay 50 cents before they'd carry the coal into my house," she said. "Three other times they just drove off, taking my coal with them, when they saw they'd have to carry it in."

It was brought out that the coal contracts required the companies to deliver the fuel wherever the recipients wanted it, but it appeared from testimony that the drivers generally objected to carrying it upstairs.

READS LETTERS

Robert Robinson of the Finance Commission read letters written to the welfare department by the Babcock company, answering some of these complaints. The letters were brought to the hearing by Miss Margaret P. Quinn, supervisor of coal deliveries for the department.

Although she had expressed the belief yesterday that the various companies had reimbursed those who had to pay the delivery charges, she testified today that she had found the Babcock company reimbursed the recipients in only one or three cases.

The Babcock company wrote that in some instances the recipients had paid 50 cents or 75 cents to outsiders to carry their coal. One letter stated that the drivers had been instructed to place the fuel wherever requested, provided the request was reasonable. Miss Quinn admitted that, under the contracts, every request should be considered reasonable.

OBJECTED TO CARRY

The drivers in many cases, it was indicated, wanted to dump the coal in the cellars and objected to carrying it up one, two or three flights of stairs, even though it was in bags.

One man had testified yesterday that he had to pawn his coat to get 50 cents to pay a driver.

A statement by Scolponeti that "the mayor and some of his department heads are on trial here with reference to treatment accorded welfare recipients with regard to coal deliveries" caused a heated clash.

Assistant Corporation Counsel Joseph T. Brennan declared Scolponeti was going too far, because the Finance Commission had no authority to try anybody. Chairman Sullivan had to intervene to halt the crisp debate.

Start Screen Tests

Youth Begins Battle For Film Fame Here

'Mike' Catches Voices

Edythe Reilly, Roslindale, one of the entrants in the Boston Evening American and Orpheum Theaters contest for talent to take part in "It Happened in Boston." Miss Reilly is a voice aspirant. Scores of Greater Boston girls have entered this thrilling contest for fame.

ENTRY BLANK

The Boston Evening American & Loew's State and Orpheum Theatres All-Local Talking Picture Production.

I wish to take part in the LIGHT and VOICE tests to try out for a part in—

"IT HAPPENED IN BOSTON"

Name ..... Age .....

Address ..... Telephone .....

Bring This Entry to Room 42, Loew's State Theatre Bldg., 205 Massachusetts Ave.

Movie Amateur Tests Begin

This is the big day in Boston's first all-local movie, "It Happened in Boston," sponsored by the Boston American-Sunday Advertiser and Loew's State and Orpheum Theaters.

First light and voice tests will be held at Loew's State Theater building, 209 Massachusetts avenue, from 1 to 5 and from 7 to 9 p. m. Of course the casting and production will start tomorrow, as announced.

Due to the fact that hundreds of youths, (16 to 20-year-olds, are eligible) still are seeking tryouts, it was decided that application blanks will be given them if they apply personally today at Room 14, Loew's State Theater Building, between the hours specified above.

But the tests are for those who either have mailed in their entries or have had an interview with the casting director.

Leonard A. De Menna, the director, arrived in Boston late yesterday and will supervise the tests, aided by Max Allentuck, casting director.

Youngsters are needed for the picture, too. So tomorrow at 10 a. m., same room, Loew's State Theater Building, the director will cast 40 children between the ages of five and eight, inclusive.

Parents should remember that these ages, inclusively, are stipulated for the parts in a brief sequence of "It Happened in Boston."

They should bring their youngsters to the theater by 10 o'clock tomorrow morning. Five of the 40 chosen will have speaking parts while the other little boys and girls will take part in the same action of the picture.

BUREAU SEES CRISIS NEAR IN RELIEF

Boston had been penalized by lack of direct cash relief from the federal government and unless there is a drastic reduction in welfare cases, plus more federal funds, there is a crisis imminent the Municipal Research Bureau reported today.

The pressimistic report of the bureau points out that one out of every four persons in this city was on local relief rolls or employed on federal projects the first months of this year.

But, the reports states, the 25 per cent reduction on federal relief rolls ordered generally in the country will be even greater in this area.

This will throw a greater burden on the city's finances. Since 1929 those on public relief have increased from 8 per cent to 24.6 per cent of the number of family heads.

56,000 CASES

The total number of Federal and municipal relief cases is about 56,000, it is stated. This represents families in a city where the population is about 780,000 and the average is five persons a family.

Since both Massachusetts and Boston have received fewer Federal funds in proportion to most other sections, the bureau declares greater efforts must be made to get U. S. grants.

It advises that "strenuous efforts are necessary to weed out undeserving cases" on welfare and relief rolls. It advises that those with the greatest need be transferred from city rolls to federal work relief rolls.

The bureau states that had not Boston borrowed during the past year, relief would have raised the tax rate to $43.10 a thousand. It concludes that a broad, long-term retrenchment program must be adopted to avoid a financial crisis.

BIG INCREASE

The "alarming" increase of relief cases, the bureau notes, is shown by the fact that while $13,462,000 of federal money was expended last year, there was a decline in municipal welfare costs of only $330,000.

Since Boston spent $10,098,910 for welfare and soldiers' relief in 1935, it is argued that a slash in federal relief rolls would throw an unbearable burden on the city. And this slash has been ordered.

Except for Buffalo, N. Y., Boston has received less federal aid, commensurately, than any other large city, the report states.

HAILE DESTROYS ROADS TO HALT DUCE'S DRIVE

Copyright, 1936, the Associated Press.

Addis Ababa, April 23—Ethiopian troops blasted whole sections of the Dessye-Addis ababa road today in a supreme effort to stem the Italian advance as Ras Nasibu reported victory after a fierce three-day battle in the south.

Reports received at government headquarters said troops under the personal direction of Emperor Haile Selassie were continuing a major offense south of Dessye.

As an emergency measure in defense of the capital, the sections of the highway were being hurtled over almost perpendicular cliffs.

From the Ethiopian chieftain's headquarters at Daggah Bur, Ras Nasibu reported the Fascist army's drive in Ogaden province was brought to a standstill.

Copyright, 1936, the Associated Press

Rome, April 23—Italian airplanes are savagely assaulting Ethiopian trops on the Dessye-Addis Ababa road, Fascist dispatches reported today, to prevent Haile Selassie's warriors from destroying the highway.

Squadrons of plans surprised 2000 Ethiopians near Doba, about 110 kilometers (about 65 miles) south of Deseye, and bombed them with heavy losses.

1936 Brand

Lawrence, Kan., April 23 (AP)—Grandfather "sparked," father "spooned" and in the 1920's big brother called it "petting."

Now, with spring coming on at the University of Kansas, the students are sentimentally "pitching the woo."

NEWEST IN PERMANENTS

You'll be delighted with our service. Only the best in workmanship and materials. Perfect results guaranteed.

$2.50 COMPLETE

IMMEDIATE SERVICE

GORNEY'S BEAUTY SHOP

KRESGE'S

Washington St., Cor Temple Pl.

Telephone DEV. 0027

$1.00 WEEKLY BUYS THIS BRAND NEW ROYAL PORTABLE TYPEWRITER

Now $33.50

Regularly $39.50

Pica type—capitals and small letters—Left and right hand shift keys—standard four-row keyboard.

Free!

Five free lessons by an expert teacher in touch typing.

Rent it! 3 months $7.50

Initial rental payment allowed if you decide to purchase this machine.

Headquarters for all makes of standard and portable typewriters. Largest dealers in New England.

E. A. RAPHAEL CO.

49 BROMFIELD STREET

HAN. 8585

New England's Largest Typewriter House

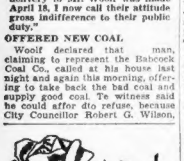

FROM BOSTON

Weekly Sailings

by 20,000 ton Cunard White Star steamships provide a modern, comfortable service to and from England

The Cunard White Star Deferred Payment Plan Applies To All Our Sailings

TOURIST CLASS, $111.50 up (round trip, $207 up).

THIRD CLASS, $84.50 (round trip, $150.50).

CABIN FARES $146 up (round trip, $278 up).

SCYTHIA • LACONIA • SAMARIA CARINTHIA • FRANCONIA

CUNARD WHITE STAR LIMITED

33 State Street, Boston

CARLISLE DEATH QUIZ

Mystery in Passing of Boston Widow

New York, April 23—Glamorous Alexandra Carlisle, internationally-known actress who, when living in Boston, seconded the nomination of Calvin Coolidge for the vice-presidency at the 1920 convention, is dead here under unusual circumstances.

Miss Carlisle, the widow of J. Elliot Jenkins since 1934 when he shot himself in another apartment of her Chicago hotel, was found in her room at Hotel Astor by a house detective and a maid.

Beside her was a glass which presumably had contained grape juice. A doctor said she had died of heart trouble. But an autopsy has been ordered.

The English-born actress was found face up on the bathroom floor, clothed in a nightgown. She had been dead for about 24 hours.

Miss Carlisle, as she preferred to be known, returned to the New York stage after an absence of 10 years in 1932 and eight years of married life with Jenkins, a prominent radio engineer of Chicago.

She was divorced by her third husband, Dr. Albert Pfeiffer, dentist and official of the state department of health, of Boston, May 28, 1923, on a charge of desertion.

(As Mrs. Pfeiffer, the actress lived at 483 Beacon street, and later operated a model farm near Lexington. She was in charge of a Girl Scout unit formed to assist Americans at London during the World War and thereafter starred in many American productions.)

Rescued Bridal Fliers to Try Again

Ketchikan, Alaska, April 23 (AP)—Albert Almosino and his bride, rescued after their honeymoon plane was wrecked, are determined to fly from Seattle to Alaska.

The couple left on the Seattle-bound steamer Victoria today. Amoslino said he was negotiating for another plane, in which they planned to fly north again.

2000 Anti-Nazis in Emden Dock Riot

Baltimore, April 23 (INS)—Anti-Nazi men and women, 2000 strong, held a protest meeting near the pier where the German cruiser Emden is berthed. They were dispersed by police when they marched to the pier and shouted uncomplimentary remarks to the German sailors.

5 BANDITS GET LONGER TERMS

Five young desperadoes, whose plans for a jail dynamiting and a long series of robberies ended a year ago in arrest, received additional sentences in Norfolk superior court today after pleading guilty to the $500 holdup at the Godfrey Coal Company in Milton, February 6, 1935.

Joseph L. Rizzo, 25, of North Easton, serving 10 years in Concord for a Roxbury chain store holdup, was given a state prison sentence of 14 to 17½ years to supersede the reformatory term.

Richard A. Leland, 26, of Stoughton, was given a 7 to 10-year prison sentence to supersede a 10-year sentence he is serving in the reformatory.

Concurrent sentences were imposed by Judge Frederick W. Feldick on the three others, all previously sentenced to prison. Alfred Wood, 26, of North Easton, serving five to eight years, was given five to eight years additional; James Stunkel, 25, of Arnold street, Quincy, already doing 10 to 15 years was given three to five additional; and his brother, Richard Stunkel, 28, doing 15 to 20 years, was given three to five additional.

The gang armory of two shotguns and four revolvers was shown to the court. Nine sticks of dynamite also seized were to have been used by three of the gang to liberate Weeks and Rizzo, caught first and confined in Dedham jail.

Home From Rites For Wife, Dies

Within a few hours after his wife's funeral, Arthur W. Phinney, 68, general superintendent of Raymond's, Inc., for 20 years, suffered a shock and died, it was learned today.

Mrs. Lua Phinney died on Monday and funeral services were held yesterday. Returning home in late afternoon, Phinney had begun preparations for dinner when he was stricken.

A son, Herbert W. Phinney, who had been planning a trip East to see his parents at 278 Eastern avenue, Lynn, was located today in Los Angeles and began the trip by plane. Funeral arrangements will be made on his arrival.

Removal Reasons

Reasons for seeking the removal of Superintendent of Schools S. Monroe Graves are expected to be presented by the Wellesley school committee when it continues its meeting on the matter tonight.

Advertising Firm Promotes Slocum

Lorimer R. Slocum of Winchester, for the past 13 years connected with the advertising firm of N. W. Ayer & Son, was made vice-president of the company, friends learned today.

A graduate of Princeton, Slocum is widely known through his membership in the Winchester Country Club.

He has been New England manager of the firm the past five years. He was born in Laconia, N. H., in 1898.

Delicious—

Nan Cabot CANDIES 45c lb

BOSTON STORES

224 Friend St.—228 Tremont St.

1628 Tremont St.—33A School St.

Lynn Store—103 Monroe St.

WHEN YOU WEAR FALSE TEETH

DO YOU KNOW THAT

It is important, for the health of your gums, to have your mouth examined periodically to make sure that your plate properly and does not irritate the tender tissues of your mouth? Some patients get used to an ill-fitting plate and do not realize the harm that is done to the mouth from wearing an ill-fitting plate.

TEETH PRICES YOU CAN PAY

WE FEATURE LOW PRICES and the Best in Dentistry

X-Rays Are Free With Restorations

DO YOU KNOW THAT

We Give One-Day Service? You may come to our office in the morning, have teeth extracted and a new plate, or other dental work, completed the same day.

We guarantee a Fit on All Our Plates? Old or loose plates are remade like new the same day.

OUR "PATENT" LOCKIN CUSHION LOWER Locks Comfortably to the Lower Jaw. Made Here Exclusively With the BOOPLESS UPPER

The natural beauty of this plate banishes dread of artificial teeth. If you are having dissatisfaction with your plates don't be discouraged. Comfort and efficiency await you here. We guarantee a fit on all our plates. We extract your teeth painfully and skillfully. Special LOW prices on Fillings, Extractions, Bridge Work, Crowns, Plates and all dentistry.

TEETH No Charge for Extraction When Plates Are Ordered

Plate Specialists

Examinations, Estimates Cheerfully Given, Free. Telephone for Prices

Plates Repaired While You Wait

DR. HEWSON DENTAL CO., Inc.

Opp. Filene's, Over R. H. Horn, Jewelry Tel. Richard 1285. Bring This Ad. 427 Washington St.

WORCESTER OFFICE: 442 MAIN ST., Over Anderson's Restaurant

Bring This Ad. Hours 8:30 A. M. to 6 P. M.

Roast Beef DEVILED

The discovery of a famous chef, this recipe makes a delicious "left-over" dish: Spread thin slices cold roast with Gulden's Prepared Mustard. Dip in bread crumbs, dot with butter. Broil. Seasoned to perfection—with Gulden's fine blend of choice mustard seeds and spices. Your family will praise it!

Services in Rome For Bishop Walsh

Rome, April 23 (INS)—Bishop Ralph Hayes, rector of the North American College here, officiated today at the funeral mass for Bishop James Anthony Walsh in St. Susanna's American Church.

Bishop Walsh, native of Cambridge, Mass., co-founder of the Catholic Foreign Missionary Society of America, was buried at Maryknoll, the society's headquarters in Ossining, N. Y., last week.

We're Up to Our Ears IN PARLOR FURNITURE

So Come and Get it!!

	WAS	NOW
1—3-Pc. Parlor Set, mahog. frame; used	$7.50	$3.00
1—3-Pc. Parlor Set, mohair; used	$7.50	$5.00
1—3-Pc. Parlor Set, brown leather; used	$15.00	$5.00
1—3-Pc. Parlor Set, brown leather; used	$19.50	$10.00
1—3-Pc. Parlor Set, jacquard velour; used	$19.50	$10.00
2—3-Pc. Parlor Sets, blue velour; used	$19.50	$10.00
Queen Anne Sofa, rust velour tap.; used	$29.50	$19.50
1—2-Pc. Parlor Set, rust; used	$49.50	$19.50
1—2-Pc. Parlor Set, mohair; used	$29.00	$19.50
1—2-Pc. Parlor Set, rust; used	$49.50	$29.50
1—2-Pc. Parlor Set, love seat style; used	$59.00	$29.50
1—3-Pc. Parlor Set, rust; used	$59.00	$39.50
1—2-Pc. Parlor Set, mulberry; sample	$69.00	$39.50
3-Piece Parlor Set, genuine mohair; used	$59.00	$39.50
3-Piece Parlor Set, genuine mohair, used	$69.00	$39.50
3-Piece Sunroom Set, solid rock maple; used	$59.00	$39.50
1—2-Pc. Parlor Set, rust; used	$69.00	$49.50

3-Pc. Parlor Set Tapestry; used; was $10 $5.00

3-Pc. Parlor Set Rust and green; used; was $39.50. $29.50

24 Parlor Chairs Various types; some with ottoman; reduced from $19.50 $24.50, $29.50 to ... $15

	WAS	NOW
1—2-Pc. Parlor Set, red; used	$89.00	$49.50
1—2-Pc. Parlor Set, rust; sample	$98.00	$49.50
1—2-Pc. Parlor Sets, green; sample	$98.00	$49.50
2—2-Pc. Parlor Sets, rust; sample	$89.00	$49.50
1—2-Pc. Parlor Set, rust; sample	$98.00	$59.00
1—2-Pc. Parlor Set, rust; sample	$149	$59.00
1—2-Pc. Parlor Set, rust; used	$98.00	$59.00
2—2-Pc. Parlor Sets, rust frizette; sample	$89.00	$59.00
1—4-Pc. Parlor Set, rust and green; used	$79.00	$59.00
1—2-Pc. Parlor Set, rust; sample	$149	$69.00
1—2-Pc. Parlor Set, mohair; sample	$129	$69.00
1—2-Pc. Parlor Set, rust; sample	$119	$69.00
1—2-Pc. Parlor Set, green frizette; sample	$119	$69.00
2—3-Pc. Parlor Sets, rust frizette; sample	$149	$79.00
1—3-Pc. Parlor Set, rust and green; sample	$149	$79.00
1—3-Pc. Parlor Set, worsted mohair; sample	$169	$79.00

12 Odd Sofas, Chairs, Rockers. $1 Ea.

27 Studio Couches, all reduced; now priced at ..... $8.00 Up

Washing Machines. Large assortment, Easy, Norge, Farnsworth ..... $49.50 Up

Daybed Frames. Various types; all good ..... 50c Up

Refrigerators Various styles; now priced as low as $2.95

Corresponding Reductions in Every Department including: Bedroom, Kitchen, Dining Room, Radio

Summerfield's OUTLET STORE

770 Washington St., Cor. Beanet, Opp. Hollis

The Home of HIGH QUALITY-LOW COST

OPEN SATURDAY UNTIL 9 P. M.

NO MAIL OR PHONE ORDERS

New England Police Stories

'THE HOMICIDE AT HARVARD'

As Told by Ace Crime Reporters

Curious Janitor Uncovers Mystery Of Missing Doctor

This is the 79th in a series of true detective stories from New England police annals being presented daily by the Boston Evening American and Boston Sunday Advertiser.

Fred Perkins, one of the ace reporters for the American and Sunday Advertiser, relates this gripping story of "The Homicide at Harvard."

By FRED PERKINS

If Ephraim Littlefield hadn't been janitor of the old Harvard Medical school, he might have been a newspaper reporter or a police detective.

For he possessed, in its fullest essence, the one quality which above all others fitted him for greatness in the devious business of crime investigation.

That quality was inquisitiveness!

A locked door, to Ephraim Littlefield, was a taunt, a defiance and a challenge.

His job as resident caretaker of the Harvard Harvard medical school building on North Grove street, West End, afforded Janitor Littlefield extensive opportunity for the gratifying of his layman's curiosity concerning the gruesome technique of dissecting room and pathological laboratory.

In the professional routines and the personal foibles of the medical school's faculty, Janitor Littlefield was also interested.

Thus it was that Ephraim Littlefield—as much as any man—felt himself confronted with grave personal responsibility when the Harvard medical school was involved, in 1849, in the seemingly inexplicable disappearance of wealthy Dr. George Parkman.

The problem of Dr. Parkman's fate, if dead, or whereabouts, if alive, was one which all New England was discussing, for the missing Boston philanthropist and eccentric had a background of social and civic prominence.

The Parkman family had long been distinguished in Massachusetts affairs, and George Parkman, a Harvard graduate, was a son of whom the university was proud. To him, also, the university owed its gratitude for substantial monetary gifts.

Dr. Parkman, who was 60 years old in 1849, had formed strong habits of punctuality and exactness in small matters, and it was, therefore, an occasion of immediate concern to his family when he did not appear at his Walnut street home at his usual dinner hour, on Friday, November 23.

He was still missing next morning, and, by that time, his friends and relatives were convinced that something serious was amiss.

$3000 Reward

Police were notified, newspaper headlines shouted the story and rewards, first of $1000, then of $3000 were offered!

During the early part of the week of November 23—which was Thanksgiving week, in 1849—Boston and Cambridge authorities dragged the Charles river and the harbor, combed the West End and Beacon Hill, followed supposed clues which led to half a dozen different states.

But Dr. Parkman remained missing. And the enigma of his disappearance might well have remained unsolved to this day, except for the inquisitiveness of Janitor Littlefield.

Littlefield had promptly turned his actual information, such as it was, over to the authorities.

"I saw Dr. Parkman Friday afternoon," he said. "That was about half past one o'clock, and Dr. Parkman was walking toward the medical school, stepping along brisk and spry, like he always did.

"I supposed probably it was Professor Webster Dr. Parkman was coming to see, because there was some business between the two of them.

"Out of Patience"

"As I understood it, Professor Webster was owing Dr. Parkman quite a lot of money, and Dr. Parkman was pretty well out of patience about it.

"Dr. Parkman had called Professor Webster earlier in the week, Wednesday or Thursday, I guess it was, and Dr. Parkman had said, 'I hope you'll be ready for me, tonight, Professor Webster.'

"I didn't hear Professor Webster's answer, but he must have said he wouldn't have the means of settling up, for Dr. Parkman sounded mighty vexed. 'Very well, professor,' he said, 'but something will have to be done about this by tomorrow.'

"Knowing all that, as I did, I took it for granted, when I saw Dr. Parkman, on Friday, that he was coming to try again to collect from Professor Webster.

"No, I didn't see Dr. Parkman actually come into the medical school, I just saw him approaching."

So far as money matters were concerned, Professor Webster's plight was no secret.

Born of a well-to-do family, he had been accustomed all his life, to a lavish scale of expenditures. Now, having exhausted the fortune left him by his father, he was finding his Harvard salary of $1200 a year sadly inadequate.

He had borrowed from many of his friends, including Dr. Parkman, and Dr. Parkman had finally underwritten all the overdue debts, hoping to liquidate them by persuading Professor Webster to pay them off in installments.

That arrangement, evidently, had led to embarrassments, but although Professor Webster might be a poor financial risk, he was not a type of man who could, conceivably, resort to criminal violence, police felt.

Opposite Professor Webster's name in the Harvard catalogue and in the "Who's Who" of that era was almost a two-inch paragraph of black type.

"John White Webster," the record ran, "Master of arts and doctor of medicines of Harvard University; member of Massachusetts Medical Society, American Academy of Arts and Sciences, London Geological Society and St. Petersburg Mineralogical Society; Irving professor of mineralogy and chemistry in Harvard Medical School."

Private Life

In private life, Professor Webster was a man of temperate habits and of impeccable associations. He had a beautiful and well appointed home in Cambridge, an accomplished and devoted wife. He was the father of three children. He was a close friend of the Rev. Francis Parkman, Dr. George Parkman's brother.

Decidedly, Professor Webster was not for a moment to be considered insofar as might concern any guilty knowledge of Dr. Parkman's disappearance.

Harvard, Beacon Hill and the public at large were agreed on this point.

Yet Professor Webster remained under unofficial surveillance. His every movement, word and gesture were being studied, except during such periods as he chose to seek the privacy of his laboratory or the sanctuary of his Cambridge mansion.

For Professor Webster had aroused the curiosity of Ephraim Littlefield—and curiosity was the trait which ruled the Harvard Medical janitor as love or jealousy or hate or passion for justice might rule other and more ordinary individuals!

At first, Janitor Littlefield could not have told you, had he tried, what it was that he sensed as abnormal about Professor Webster's behavior.

He had a feeling, however, that the professor was "acting funny, some way."

Of these "funny" actions, Littlefield was surer than ever, as day followed day, during the period immediately subsequent to Dr. Parkman's disappearance.

In the first place, the janitor noticed that Professor Webster began to work longer hours than usual in his private laboratory in the medical school basement.

Furthermore, the laboratory was always locked now, when the professor was absent.

Janitor Littlefield went so far as to volunteer to give the laboratory a cleaning and build a fire in the stove for Professor Webster, services that the professor was accustomed to reject—often in vain!

But Professor Webster was ungrateful now. He put Littlefield off. He muttered about "important experiments." He had an absent-minded air.

Curiosity Fanned

All this fanned the flames of Janitor Littlefield's burning inquisitiveness. And Littlefield recalled, come to think of them, certain incidents of the past.

He remembered Professor Webster having asked him about keys to the dissecting room, about the condition of the vaults in which cadavers were kept for use in anatomy classes.

He remembered Professor Webster having requisitioned a quart of blood for experimental purposes in the lecture room. There'd been a shortage of blood in the medical school storeroom at the time, and the professor hadn't been able to obtain it.

What the devil had he wanted it for, anyhow, Littlefield asked himself. Webster was professor of chemistry and mineralogy, not of anatomy or of surgery.

And what were these mysterious experiments the professor was continually making in his locked and bolted laboratory?

When Littlefield had offered to build up the fires for him, Professor Webster wouldn't hear of it. He had said that he had a lot of delicate material about, and heat might spoil it.

Yet in the laboratory's metallurgical furnace, day after day, the professor was kindling roaring conflagrations. Janitor Littlefield could feel the warmth of them through the brick partition separating the laboratory from an adjacent passageway.

It was all very puzzling. Another man in Littlefield's place might have shrugged his shoulders, gone about his business.

But he was still determined to solve this mystery which was tantalizing him. It wasn't the mystery of Dr. Parkman's disappearance with which he was concerned, it must be understood. It was the mystery of Professor Webster's "funny" actions.

Not even in Janitor Littlefield's fevered imagination was there any notion that Dr. Parkman, dead or alive, was in that laboratory.

That possibility had been apparently been dismissed, once for all, on Tuesday, November 27, when Boston police, accompanied by a member of the medical school faculty, had knocked on Professor Webster's door, had obtained instant admission and had spent half an hour in a courteous but thorough search of the laboratory's interior.

Nothing of a suspicious nature had been found, of course. Nor was Janitor Littlefield, himself, able to find anything out of the way in the laboratory, when he finally did gain access to the closed room by a window, into which he clambered from outside the building at the risk of his neck.

While he was within the laboratory, Littlefield examined Professor Webster's furnace, looked into the heating glove, scrutinized the two sinks—and almost suffocated as the sickening sweetness of nose into two huge hogsheads filled with chemicals. He even sounded the contents of these with a broom handle, discovering nothing of a solid nature.

In the back of Littlefield's mind, all this time, had been growing the idea that Dr. Parkman might have met with some violence in the laboratory, thereafter being spirited away.

Littlefield was looking for blood, for some article of Dr. Parkman's clothing, for some evidence of whatever role Professor Webster might have played in the mystery.

His quest was still utterly unsuccessful. He did discover, however, on the stairs outside the laboratory, several queer-looking spots. To one of these he applied his moistened forefinger, then touched the finger to his tongue.

The taste was strongly acid.

As Janitor Littlefield thought over his investigations, at leisure, he recalled one spot in Professor Webster's laboratory which had escaped his appraising eye. That was the professor's private lavatory, located in an alcove, the door of which had been locked.

Under the lavatory, as Littlefield's familiarity with the building instantly assured him, there was a septic tank or vault, extending down into the school's foundations. This vault took the place of an ordinary drain or sewer. Its contents purified themselves, at least in theory, by seepage into the Charles river and by intermingling with salt brine which seeped back into the vault at high tide.

If there were anything which Professor Webster might wish to conceal, what better place than the vault, Janitor Littlefield asked himself.

Determined at any cost to satisfy his curiosity, which was now tormenting him more than ever, Littlefield made his mind up to have a look into the vault, itself.

To obtain this look, without Professor Webster's knowledge, only one course was open to the janitor.

That was to break through the masonry.

Another man might have hesitated.

Not Ephraim Littlefield.

For two days and two nights he toiled.

He allowed himself only a single relaxation, attendance at a dance given Thanksgiving night by the Shakespearean Division of the Massachusetts Sons of Temperance.

From that party he came home to his medical school quarters at 4 a. m. Friday—and went to work again on the brick wall of the vault under Professor Webster's lavatory!

Soon after 9 a. m., his efforts were rewarded. His crowbar penetrated the vault's black interior. A few moments later Janitor Littlefield had made a hole large enough to admit his head and shoulders and a lantern.

The sight which greeted his eyes sent him shaking, in tears and near collapse, to his wife.

"There's a dead body in that vault," he gasped. "Or, at least, there's a part of one. I saw a leg floating in the pool—and I think I saw the lower half of a torso!"

Mrs. Littlefield was a woman of action, in the emergency. She promptly called a member of the Medical school faculty. He called the police.

A squad of officers arrived, headed by City Marshal Francis Tukey. With them, police brought Drs. Charles T. Jenkins, George H. Gay, Winslow Lewis, Jr., and James W. Stearns.

Before noon of that day, the gruesome remains had been recovered from the vault, and, in Professor Webster's laboratory, a human thigh and the upper part of a man's torso had been discovered in a tea chest, packed under a layer of tanbark.

In Dr. Webster's furnace were found ashes of bones and what the fire had left of a set of false teeth.

It was those teeth, alone, which led to the positive identification of the remains as parts of the body of Dr. Parkman.

The dead man's head, shoulders, arms, feet, and one lower leg were never found. It was the assumption of the government that Professor Webster, using chemicals and fire, had destroyed this much of his victim's corpse—and would have destroyed the rest, leaving utterly no trace of the crime, had it not been for Janitor Littlefield's amply justified curiosity.

Bloodstains on the floor had been removed with acid—the acid Janitor Littefield had tasted when he tested the spots on the stairs.

Professor Webster, taken by police from his home to the Boston city jail "for questioning," made damaging admissions then attempted suicide, swallowing a poison tablet.

He recovered, however, to go on trial for murder, before a jury and a distinguished panel of four justices, headed by Judge Lemuel Shaw.

Star witnesses were Dentist Nathan C. Keep, who identified Dr. Parkman's teeth, and Ephraim Littlefield, who told the story of his curiosity—and its services to the cause of justice!

Professor Webster was found guilty, was sentenced to be hanged, signed an eventual confession, then went with fortitude to his death on the scaffold.

Tomorrow in the Boston Evening American the true detective series will continue with "Death Comes Laughing," by Henry L. Daily.

Debt Row Ends in Death

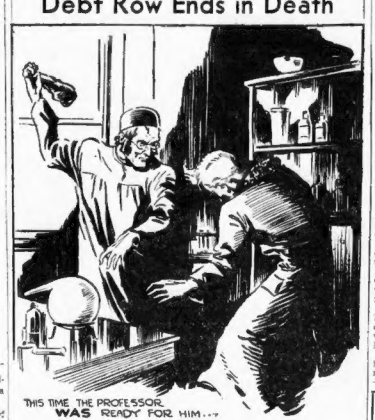

(Picture from International News Photograph Service)

A row over debts brought death to wealthy Dr. George Parkman, 60, and sent to the gallows Professor Webster, a faculty associate at Harvard University in 1849. The curiosity of Janitor Ephraim Littlefield led to the discovery.

Delicious— Nan Cabot CANDIES 45c lb.
BOSTON STORES
124 Federal St.—256 Tremont St.
1078 Tremont St.—324 School St.
Lynn Store—182 Monroe St.

QUALITY, VALUE, SATISFACTION—PLUS LIBERAL ACCOMMODATION

VETERANS' BUY NOW PLAN

You can pay with your bonus

Responsible veterans, who are and have been steadily employed, are invited to open a special Veterans' Charge Account; they can buy the fine clothes they want for themselves and their families now—and pay with their Bonus.

Everything in Quality Wearing Apparel—Moderately Priced—For Men, Women, Boys and Girls

JOYCE BROS. & CO. Inc.
"Have Your Purchases Charged"
38 SUMMER ST., BOSTON
(Four doors from Washington St.)
WALTHAM—BROCKTON—SOMERVILLE—CAMBRIDGE—QUINCY—LYNN

SPOT CASH
For Old Fur Coats
864 Washington St., Room 802

Final Week

47TH ANNIVERSARY SALE

LAST CALL for These VALUES!
Misses' and Women's

COATS and SUITS

Dashing, youthful jacket suits . . . boxy models . . . swaggers . . . strollers. Coats in the luxurious new Spring fabrics and rich patterns. Swaggers . . . reefers . . . Chesterfields. *This week only.*

10.47 18.47 and up to 29.50

Charge it!

For Convenience Sake!—budget your payments—weekly or monthly. It costs you no more!

VETERANS—Buy for yourself and family. Pay with your bonus. No carrying charges.

DRESSES

Dresses with jackets that may be worn separately . . . redingote types . . . apron frocks . . . wrap around styles . . . frilly necklines. Flower prints, crepes, sheers. High Spring shades, also navy and black.

4.47 7.47

Alden Park SUITS

At the lowest price of the season for such striking weaves—rich colorings—rare patterns. Sport models in pure worsteds with pleated backs and pockets. Raglan models, single and double breasted. New drapes. Skillfully needled to give the exceptional fitting qualities Alden Park wearers know.

This Week Only!

27.47

TOPCOATS
Single breasted box coats—swaggers—balmacaans. Fleeces polos, tweeds, checks, velours.
19.47

HATS
Burnleighs! Famous for value. Every Spring shade and shape.
3.95 4.95

JOYCE BROS. & CO. Inc.
"Have Your Purchases Charged"
38 Summer St., Boston
(Four Doors from Washington St.)
LYNN QUINCY BROCKTON WALTHAM CAMBRIDGE SOMERVILLE

Hollywood | FILMS -:- PLAYS -:- MUSIC | Boston

Benny on Met Bill Friday

Jack Benny with his own musical revue featuring Mary Livingston, Kenny Baker and the Chicken Sisters, stars of the Jell-o broadcasts, and "Big Brown Eyes," romantic comedy film co-starring Joan Bennett and Cary Grant, comprise the Metropolitan Theatre's entertainment bill for the week starting tomorrow.

Cary Grant

"Big Brown Eyes" is adapted from an original story by James Grant. It is a combination of mystery, comedy and romance dealing with the recent jewel reward racket in New York. Joan Bennett has the role of a manicurist who helps to capture the ruthless gang of jewel thieves.

Cary Grant is seen in this film as the detective sweetheart of the blonde manicurist, assigned to bring in the unscrupulous racketeers. They join forces in an attempt to break up the jewel-thieving ring and thrilling sequences follow. Walter Pidgeon, Isabell Jewell and Lloyd Nolan top the cast in support of the stars of this production.

Jack Benny has prepared a sparkling and humorous program for the Metropolitan patrons. Mary Livingston (Mrs. Benny in private life) will quote some of her latest poetry on her husband's bill and Kenny Baker will be on hand with his glorious vocal accomplishments. Others in the Benny revue besides the Chicken Sisters, will be the Stuart Morgan Dancers and the death-defying Liazeed Troupe.

Gives Brilliant Portrayal on Screen

LUISE RAINER MARCELLE CORDAY

Luise Rainer registers her greatest screen triumph in the role of Anna Held in "The Great Ziegfeld," current attraction at the Colonial, which housed all of Ziegfeld's stage spectacles. This scene shows her as the first wife of the famous producer. Marcelle Corday plays the role of the maid.

'Sings a Song'

Morton Downey, for years one of radio's song stars, will be in Boston on Saturday for opening of his engagement at Levaggi's Flamingo Room.

Downey for Levaggi's

Morton Downey, silver-toned radio star, will follow Ben Bernie, the ole maestro, into Levaggi's Flamingo Room on Saturday evening.

With the famous tenor as star of the Flamingo Room, Dick Stabile's orchestra, one of the newest favorite dance orchestras, will provide music for dancing. Stabile has most recently been one of the stars of the Ben Bernie band.

'Petticoat Fever' at Loew's

"Petticoat Fever," Robert Montgomery's and Myrna Loy's first co-starring picture since "When Ladies Meet" and "Hell-Ship Morgan" are the two first-run pictures which will be shown at the Loew's State and Orpheum Theaters, starting tomorrow.

Myrna Loy

Adapted from the stage success of the same name, "Petticoat Fever" has a wireless operator in a remote Labrador station for its hero. He has not seen a white woman for a year and when an airplane lands near his lonely tower containing a most attractive woman and her unattractive fiance, interesting complications result.

Reginald Owen, one of our most competent and humorous character actors, has the role of the fiance to whom Myrna Loy, as Montgomery's crush in the far North, is engaged. Others in the cast are William Stack, Otto Stack, Otto Yamoaka, Iris Yamoaka and Bo Ching.

"Hell-Ship Morgan," with Ann Sothern and George Bancroft, is an exciting melodrama of the sea filmed almost entirely aboard a tune clipper sailing the treacherous waters off the coast of Mexico.

At the Olympia

Fred Astaire and Ginger Rogers in "Follow the Fleet," RKO's song-and-dance picture with an Irving Berlin score, is the featured picture at the Washington street Olympia. "Desire," starring Gary Cooper and Marlene Dietrich is the accompanying pic-

Publicity Charged in Bartholomew Suit

Los Angeles, April 23 (US)—Marked by amazing developments, including the charge by Freddie Bartholomew's grandmother that the boy star's mother's attempt to oust his aunt as his guardian was a publicity stunt, a court hearing resulted in a smashing victory for the aunt, Miss Mylleent Bartholomew.

Superior Judge Harry R. Archbald denied the petition of the mother, Mrs. Lillian May Bartholomew, asking that Miss Bartholomew's letters of guardianship, granted last October, be set aside.

In support of the aunt, the 12-year-old cinema actor's grandmother, Mrs. Frederick Robert Bartholomew, filed an affidavit asserting that all actions and statements of the mother in connection with the guardianship fight have been "dictated for the purpose of exploitation and publicity."

Just prior to the hearing, Judge Archbald was informed, in a cablegram from London, that Freddie's father, Cecil L. Bartholomew, repudiated authorization he had previously given his wife to press the fight against his sister, revoked her power of attorney to act for him, and that Bartholomew is coming here at once.

Featured at the Plymouth

Mary Servoss is one of the featured players in "Tobacco Road," which is in its second week at the Plymouth. This play of a poverty-stricken Southern family has won favor with Boston theater fans.

Donat Film

Robert Donat in "The Ghost Goes West," and "We're Only Human" with Preston Foster, Jane Wyatt and James Gleason are the attractions scheduled for the New Gayety, beginning Sunday.

The current program includes "I Dream Too Much," the Lily Pons picture, and "Too Tough to Kill," with Victor Jory.

Movie Clock

BOWDOIN—"Little Lord Fauntleroy"; 9:40, 1:11, 4:42, 8:30.

FENWAY — "Boulder Dam"; 2:28, 5:03, 7:42, 10:19.

GAYETY—"King of Burlesque, 9:50, 1:45, 5:40, 9:50.

HOWARD—"Ladies Crave Excitement"; 9:30, 5:35.

KEITH-BOSTON — "Return of Jimmy Valentine"; 10:53, 1:57, 5:01, 7:47, 10:15.

KEITH-MEMORIAL — "Witness Chair"; 10:20, 12:25, 4:36, 6:35, 8:30. "Ex-Mrs. Bradford" (preview), 10:00.

LOEW'S ORPHEUM — "Small Town Girl"; 9:30, 12:35, 3:40, 6:50, 10.

LOEW'S STATE—"Small Town Girl"; 11:33, 3:40, 6:50, 10.

METROPOLITAN—"The Moon's Our Home"; 11:10, 1:55, 4:50, 7:45, 10:30.

MODERN—"Rhodes The Diamond Master"; 10:30, 1:57, 5:05, 8:13.

OLYMPIA—"Follow the Fleet"; 10:58, 2:30, 6:04, 9:36.

PARAMOUNT—"Boulder Dam"; 10:45, 1:30, 4:17, 7:03, 9:49.

PARK—"Drake the Pirate"; from 9:30 to 11.

SCOLLAY—"Colleen"; 11:40, 2:55, 6:15, 9:40.

TREMONT — "Straight Is the Way"; 10:36, 1:30, 4:30, 7:35, 10.

UPTOWN — "Follow the Fleet"; 12:30, 3:35, 6:40, 9:45.

Where to Go

THE ORIGINAL BELGIAN VILLAGE
153 FEDERAL ST. Cor. High
NOW OPEN EVENINGS
DINE and DANCE
NO COVER—NO MINIMUM
Special: Turkey Dinner 50c
EVERYTHING IN LIQUORS
COCKTAIL HOUR—Every Saturday
Sparkling, New Entertainment

Steuben GRILLS
114 Arch St. 31 Otis St.
114 Boylston St.
287 Washington St.
Finest Ales and Liquors
Special Luncheon 35c, 45c, 50c
6 COURSE DINNERS 65c
Mon.—with Chicken
Tues.—with Native Duck
Wed.—with Rump Steak
Thurs.—with Fried Chicken
Fri.—with Lobster Newburg

Levaggi's Flamingo Room
MASS. AVE. at NORWAY ST.
MORTON DOWNEY
Silver-Toned Troubadour
IN PERSON
With
DICK STABILE And His ORCHESTRA
In Addition to
DE ANGELO and PORLER
Internationally Acclaimed Dancing Team
DANCING & ENTERTAINMENT NIGHTLY
Sunday Evening Entertainment
6:30 P. M. to 10:00 P. M.
NO MINIMUM CHARGE ON SUNDAY
Telephone COM. 2300
Closing Tomorrow
BEN BERNIE And All The Lads IN PERSON

Amusements
SHUBERT FOR 2 WEEKS Tonight at 8:30
NIGHT OF JANUARY 16
$2 FOR JURY MEN AND WOMEN
Evgs. 55c to 2.75. Wed. Mat. 55c-1.65
MAT. SAT.—55c-$2.20

TONIGHT at 8:30
HENRY HULL in "TOBACCO ROAD"
PLYMOUTH
MAT. TODAY 2:30 in SLACK
Evgs. 50c to $2.75
Sat. Mat. 50c to $2.20

Amusements
SYMPHONY HALL
Tom'w 2:30-Saturday 8:15
Boston Symphony ORCHESTRA
DR. SERGE KOUSSEVITZKY, Conductor
SUNDAY, APRIL 26
MONDAY, APRIL 27
BACH'S St. Matthew Passion

Amusements
JOHN CRAIG'S Copley theatre
STORM CHILD
MARY YOUNG and NEW YORK CAST
"Weirdest of Season—Thrilling"
Herald Tribune
Prices $2.20 to 55c, Tax incl. Circle 6919
BARGAIN Mat. Sat. 2:30—Eve. 8:30

NEW GAYETY
WAYNE KING
15 BAXTER-KING OF BURLESQUE
VAUDEVILLE
J. ARTHUR-IF YOU COULD ONLY COOK!
TREMONT
FRANCHOT TONE
KAREN MORLEY
SHARY HOLMES
STARTS TODAY
"MURDER OF DR. HARRIGAN"
STATE SUPERB MGM HIT

Amusements

TOMORROW—First Show Starts 9:45 A. M.
A mere slip of a girl, but she knew more than Walter Winchell for fast dialogue, swift action you will want to see—
CARY GRANT JOAN BENNETT
in "Big Brown Eyes"
WALTER PIDGEON LLOYD NOLAN
A Paramount Picture
Stage
Jell-O Folks—RADIO'S BIGGEST FUN REVUE IS HERE!
Jack Benny
"LOVE IN BLOOM" HIMSELF
Mary LIVINGSTON
"LABOR DAY, OH LABOR DAY"
KENNY BAKER
"CALIFORNIA'S GOLDEN VOICE"
In Person
with
The CHICKEN SISTERS
"Hen-o, Chic-o, Coop-o"
The Liazeed Troupe "Desert Sands"
Stuart Morgan Dancers "Benny's Protegees"
LAST DAY!
Fabien SEVITZKY
Free Dancing In the Platinum Salon
Metropolitan
Margaret SULLAVAN
Henry FONDA
"The Moon's Our Home"
FRED WARING & His Pennsylvanians In Person!

LOEW'S STATE-ORPHEUM
Last Times Today
Robert TAYLOR—GAYNOR
in "SMALL TOWN GIRL"
Also 2nd BIG FEATURE
"PANIC ON THE AIR"
Starts Tomorrow
Robt. Montgomery
Myrna Loy
in "PETTICOAT FEVER"
And "Hell-Ship Morgan"
SEE OUR OTHER AD

Today at YOUR NEIGHBORHOOD THEATER
ARLINGTON and WATERTOWN
ARL.-1157 REGENT WATERTOWN 3300
Tyrone Power, Rochelle Hudson "MAYS WIFE"
Boyer Crosby "LIGHT OF MISSING MAN"
CASH PARLAY NITE
M. Loy-S. Tracy "WHIPSAW"
"HAPPINESS C. O. D."
BROOKLINE
COOLIDGE CORNER
Little LORD FAUNTLEROY
Freddie Bartholomew
Paddy O'Day
FRIDAY—CHARLIE CHAPLIN— "MODERN TIMES"
Also New Issue "MARCH OF TIME"
CAMBRIDGE
UNIVERSITY ARL. 4580 HARVARD SQ.
Curtis Lenhart "Love Before Breakfast"
Lionel Barrymore "Voice of Bugle Ann"
SAT. 10 A. M.—CHILDREN'S MOVIE
CHARLIE CHAPLIN— "MODERN TIMES"
CHARLESTOWN
THOMPSON SQUARE THEATRE
Dionne Quintuplets "The Country Doctor"
VICTOR JORY "Too Tough to Kill"
DORCHESTER & SOMERVILLE
DOR. 0700 DORCHESTER-DAVIS SOM. 2250
Walter Abel-M. Grahame "TWO IN THE DARK"
Ginger Rogers "IN PERSON"
"Without Children"
Chimmaron Free To Ladies
MALDEN
GRANADA
F. Astaire-Ginger Rogers "FOLLOW THE FLEET"
Fred Stone-Jean Parker "Farmer In The Dell"
STRAND
Katharine Du Mille "DRIFT FENCE"
"Murder At Glen Athol" Dinner Set Evenings
MYSTIC
Ry. Bogart J. Crawford C. Gable "DANCING LADY"
W. Berry-R. Montgomery "BIG HOUSE"
ORPHEUM
Clark Gable-Chic. Leighton-Franchot Tone "Motiny On The Bounty"
NEWS—SHORTS
REVERE
BOULEVARD and REVERE
Dionne Quintuplets "The Country Doctor"
BEN LYON "Dancing Feet"
SOMERVILLE
CAPITOL ARL. 830
CENTRAL
? ? ?
Edw. Everett Horton "Your Uncle Dudley"
Wm. Boyd-Alice Faye "King of Burlesque"
Ricardo Cortez "MURDER OF DR. HARRIGAN"
SOMERVILLE—"MISS PACIFIC FLEET"
BROADWAY—"She Couldn't Take It"—Geo. Raft
TEELE SQ.—"THE BRIDE COMES HOME" "DANGEROUS"—Bette Davis
SOUTH END
NATIONAL Mat. 10c Eves. 10c-25c
FREE DINNERWARE
Franchot Tone-Bodee Evans "EXCLUSIVE STORY"
Joan Arthur-Herbert Marshall "IF YOU COULD ONLY COOK"
Mat. Sat. & Sun. at 12:00

Keith Memorial
TWO ENTRANCES: WASHINGTON & TREMONT
Preview tonite at 10
WM. POWELL in 'THE EX-MRS. BRADFORD' plus last showing at 8:30 p. m. of "THE WITNESS CHAIR"
REGULAR ENGAGEMENT STARTS TOMORROW
WORLD PREMIERE
Sparkling
with spicy humor—suspense—excitement—thrills....
WILLIAM POWELL
with his new and lovable sweetheart
JEAN ARTHUR
Together, in the season's most vibrant, romantic drama
THE EX-MRS. BRADFORD
with
ERIC BLORE
JAMES GLEASON
RALPH MORGAN
FRANKIE DARRO
LILA LEE
LAST DAY:—ANN HARDING in "THE WITNESS CHAIR"

TODAY! RKO BOSTON ON OUR STAGE
A $3.30 SHOW AT OUR POPULAR PRICES!
LATEST EDITION—ALL NEW
AMERICA'S GREATEST REVUE
EARL CARROLL VANITIES
75 PEOPLE • 20 SCENES • 1000 LAUGHS
featuring
BILLY HOUSE • BUSTER WEST
LUCILE PAGE AL SEXTON JOHN HAYNES EMERSON FROME CIRILLO BROS.
GLADYS CLUNE STARR HARRIET CHAS. CARNER CHIC CARLTON LOU CODY
AND THE MOST BEAUTIFUL GIRLS IN THE WORLD
SCREEN
The ace adventurer returns in his most daring exploits
THE RETURN OF JIMMY VALENTINE
with
ROGER PRYOR CHARLOTTE HENRY
35c Until 1:00 P. M.
RECOMMENDED ADULT ENTERTAINMENT ONLY

LOUELLA PARSONS—NEW FILMS—DRAMA NOTES

Stanwyck-Marshall In RKO Feature

By LOUELLA O. PARSONS
Universal Service Motion Picture Editor
Copyright, 1936, by Universal Service.

Los Angeles, April 23—Barbara Stanwyck, who has blossomed out like no other Hollywood actress within the last year, has Herbert Marshall as her co-starring partner in "Behold the Bridegroom," the George Kelly play.

Barbara looks so much smarter and is so much happier that you wouldn't recognize her as the same troubled girl who was too harassed to give her best work to the screen.

Not only is RKO, to whom she is under contract, handing her some of its best plays, but all the companies are trying to borrow her. Sam Briskin has great plans for Barbara, and Louella O. Parsons "Behold the Bridegroom," which was a successful New York stage play, is the first of these coming events.

* * *

The rotund and witty Archie Mayo, who made so many friends in New York that what he said or didn't say became news, is back in Hollywood all pepped up over the official word that he is to direct "Sweet Aloes," the successful stage play which ran in London for so long with Dinna Wynyard as the star. Warner Brothers paid a fancy price for this much discussed play and now the important job is to find an actress to play Miss Wynyard's role. Claudette Colbert owes Jack Warner a picture, so how about Claudette?

* * *

Paramount can stop worrying now over Emanuel Cohen and guessing which one of their stars will go with him next. They have him tied up on a contract for eight pictures a year which means that Gary Cooper, Bing Crosby and the rest of the high powered Paramount stars who agreed to make one picture for Cohen at Columbia, will stay right on the home lot. A very smart bit of business on the part of John Otterson.

* * *

Chatter in Hollywood: A cable from Douglas Fairbanks gives April 23 as his sailing date. He remains only a few days in New York, coming directly to Hollywood with his bride. He will have to work fast to get a leading man for "Marco Polo," if he takes up his reservation on the Clipper, leaving here May 17.

Raoul Walsh and Mrs. Fairbanks will make the trip with him, going straight to China from Honolulu to get exteriors. That means that Raoul will have to work fast, too, because he's now in the midst of directing "Spendthrift" for Walter Wanger.

* * *

England is choosing the Orient as the locale for many of its pictures, according to Chuck Reisner who has just written me a grand newsy letter. Chuck says that Alice White will go to Ceylon to play the lead in a picture to be produced for the Ward Wing Productions. He also says that Monta Bell has left for India to produce "Elephant Boy" for Alexander Korda. Ward Wing, brother-in-law of Theda Bara, used to be a gag man and later a test man at MGM, but he had to go to England to win recognition.

* * *

Snapshots of Hollywood

RUTH CHATTERTON flew back to Hollywood bringing with her LELAND HEYWARD; LELAND, whose injuries in his airplane crackup were only trivial, is completely well again; RUTH starts a picture at 20th Century-Fox this week; MARY GARDEN visiting JEAN HARLOW and meeting her for the first time; JEAN admitting it was a real thrill; HEATHER ANGEL exercising, of all things, to get her weight up to a hundred pounds.

The TALMADGE girls, NORMA, CONSTANCE and NATALIE, getting together for a beef stew which NATALIE cooked with her own fair hands; ANN SOTHERN forgetting ROGER PRYOR, at least for a few days, in favor of NORMAN KRASNA, boy playwright. That's all for today. See you tomorrow!

"Jack Benny Talking—"

Once again Boston theater fans will greet one of its favorites when Jack Benny, radio's leading entertainer, drops into town tomorrow for a week of personal appearances at the Metropolitan. Yes, of course, Mary Livingston is coming along and she had written some special poetry for her Boston public. And Kenny Baker will be on hand to do the vocalizing.

Powell Detective in Latest Film

Keith's Memorial Theater will have "The Ex-Mrs. Bradford," co-starring William Powell and Jean Arthur, as its next film attraction.

This picture, described as a comedy romance, containing a murder mystery to boot, will open Friday, after a preview Thursday night, at ten o'clock.

In "The Ex-Mrs. Bradford," Powell does some detective work trying to solve the murder of a jockey who is stricken while riding a favorite. As in "The Thin Man," the actor does his sleuthing with a light and humorous touch.

Jean Arthur is said to handle her romantic role opposite Powell in much the gay and prank-playing style which Myrna Loy used in "The Thin Man."

James Edward Grant, author of "Whipsaw," "Muss 'Em Up" and the column, "It's a Racket," which appeared in many newspapers, penned the film's story.

Eric Blore, in the part of a butler; James Gleason, as a police investigator; Erin O'hrien Moore, Ralph Morgan, Lucille Gleason, Lila Lee, Frankie Darro and many other prominent players are in the cast of "The Ex-Mrs. Bradford."

Air Film at Scollay

One of the best of the aviation pictures, "13 Hours by Air," will be shown at the Scollay tomorrow, and "Road Gang," a dramatic story of a convict camp, will be the co-feature for the ensuing week.

Fred MacMurray, Joan Benett, Zasu Pitts and John Howard are headlined in "13 Hours by Air." Donald Woods has the leading role in "Road Gang."

Aviation Film Heroine

Joan Bennett in "13 Hours by Air" will appear on two Boston screens the coming week. The film will have its first showings at the Scollay on Friday, and on Saturday it opens at the Modern.

A. & P. CHIEFS HOLD DANCE

Members of the South Side Branch Managers Benefit Association of the Great Atlantic and Pacific Tea Company held their 15th annual dinner dance at the Hotel Bradford.

They were lauded for their loyalty to their employers by J. J. Byrnes, president of the New England branch of the company.

Other branch officials present included J. S. K. Hunt, general superintendent; Edmund J. McCarthy, secretary; J. W. Kelly, treasurer; J. W. Murphy, director of operations; Christian Neuman, director of sales, and Franklin Smith, personnel director.

Frank J. Staffer served as toastmaster. Arrangements for the affair were made by a committee headed by George F. Lynch.

Gangsters Beware! 175 New 'G-Men'

Washington, April 23 (US)—Bowling over its appropriations committee, the Senate voted $6,025,000 to operate the Justice Department bureau of investigation during the next fiscal year, including employment of 175 new "G-men."

The House had voted that amount, but at the behest of Senator McKellar (D) of Tennessee, the Senate committee slashed it to $5,800,000, which would have made it impossible to employ the additional agents to fight crime.

"SO YOU HAVEN'T EVEN SEEN A GIRL IN TWO YEARS YOU POOR BOY!"

"YES—AND TWO YEARS IS A LONG, LONG TIME BETWEEN KISSES!"

Amusements

PRUNELLA HALL, Boston Post, said: "Greatest of all Musical Films"

THE GREAT ZIEGFELD

starring WILLIAM POWELL MYRNA LOY LUISE RAINER

In Metro-Goldwyn-Mayer's greatest production

1000 GOOD SEATS All Mats. 50c & 75c

A few at $1.65—plus tax

Colonial Twice Daily Including Sundays 2:15-8:15. All Seats Reserved. Evgs. 50c to $1.50, plus tax

Amusements

PARAMOUNT & FENWAY

ROSS ALEXANDER PATRICIA ELLIS LYLE TALBOT

BOULDER DAM Too Many Parents

25c to 2 P.M. Modern HAN. 6038

Dick Powell-Ruby Keeler, "COLLEEN" Walter Huston "RHODES THE DIAMOND MASTER"

WASH. ST. OLYMPIA

Hold Over—Fred Astaire-Ginger Rogers "FOLLOW THE FLEET" Marlene Dietrich-Gary Cooper, "DESIRE"

EYE CUES BY ART MOGER

250 GILLETTE ARISTOCRAT "K" RAZORS !!!
VITA RAY BEAUTY SETS... FREE!
Grand Award: NORGE ROLLATOR REFRIGERATOR
"THE GREAT ZIEGFELD"
"BEAUTIFUL BLONDE"
"MRS. ZIEGFELD, 2nd"
WHAT TWO PLAYERS HERE ARE REUNITED IN "THE GREAT ZIEGFELD" AFTER BEING FEATURED IN ANOTHER M.G.M. HIT?
and
"THE GREAT ZIEGFELD"—at THE FAMOUS "HOUSE OF—" COLONIAL THEATER—NOW!!!

"Glorifying the American Girl?" Meet the greatest showman of them all, surrounded by 50 stars and 200 beautiful girls, in M. G. M.'s Show of Shows, "The Great Ziegfeld" at the Colonial Theater, twice daily, at 2:15 and 8:15 p. m. All seats are reserved and may be secured in advance.

Today's "Eye Cues" series presents four of your favorite players as they appear in "The Great Ziegfeld" at the Colonial Theater. Identify them in the spaces allotted for their names, using the clues near their likenesses. Answer the question pertaining to the careers of two of the above drawn celebrities.

Ten points each will be scored in the circles for accuracy, neatness, promptness, and originality in presentation of each "Eye Cues" drawing. Send your completed set (Monday through Saturday) to: Eye Cues Editor, Boston Evening American, Boston, Mass.

Weekly awards include a share of 250 Gillette Aristocrat Razors, one piece, with ten Gillette Blue Blades in a genuine pin seal leather travelling case ($4.00); 250 Vita Ray Beauty Sets, each containing Vita Ray Vitamin D Cream; Vita Ray Powder, Jumbo Lipstick, Skin Lotion, and Vitalescence Tissue Cream ($5.00).

A special Grand Award is the new 1936 Norge Rollator Refrigerator with all new improvements. This Norge Rollator stands 52 inches high; has a net food storage of 4.23 cu. ft., has a total shelf area of 8.48 sq. ft. and is finished in porcelain. See it at your nearest Norge dealer or at General Equipment Corporation of Boston.

SPECIAL WAVE Exclusive with Princess Pat

Reg. $5.50 Tonic Oil PERMANENTS $1.95 Complete

A Smart, self-setting PERSONALITY WAVE—COMPLETE with deep lustre shampoo, tint and special setting with smart ringlet ends! All the curls you need. All Expert Operators

Princess Pat PERMANENT WAVE SYSTEM 120 TREMONT ST., cor. BOSTON ROOM 430—TEL. DEV 9045

Community THEATRES

ALLSTON

RESERVED SEATS EVES. CAPITOL MAT. 2:15 EVES. 8:30 ADM. 0025

FRED ASTAIRE-GINGER ROGERS "FOLLOW THE FLEET"

FRED STONE "FARMER IN THE DELL" JEAN PARKER

SAT.—"THE TRAIL OF THE LONESOME PINE"

ALLSTON-BRIGHTON

ALLSTON STA. 0410 EGYPTIAN STA. 5800

Popeye Cartoon JANGLEBUS INTRIGUE Zane Grey's "DRIFT FENCE"

Merry Richman "MUSIC GOES 'ROUND" "TIMOTHY'S QUEST" SAT.—DIONNE QUINTS

CAMBRIDGE

WIDE RANGE CENTRAL SQ. TRO. 7100 HARVARD KIR. 4003

Hold Over—Popular Demand Fred Astaire-Ginger Rogers "FOLLOW THE FLEET" —MUSIC IN UP!

P. Ember-I. Wazell "WE'RE ONLY HUMAN" Edw. G. Morton "THE MASTER'S VOICE"

CHELSEA

OLYMPIA WIRELESS CHEL. 0330

DIONNE QUINTUPLETS —THE COUNTRY DOCTOR— "VOICE OF BUGLE ANN"—Lionel Barrymore

DORCHESTER

FREE PARKING CODMAN SQ. GEN. 0700

THE MUSIC GOES 'ROUND

COL. 2000 STRAND FREE PARKING

FRED ASTAIRE GINGER ROGERS "FOLLOW THE FLEET"

Mats. 1:15 Eve. 6 Freddie Bartholomew "Little Lord Fauntleroy"

GEN. 0700 MORTON CODMAN SQ. GEN. 0700

PAUL MUNI "THE STORY OF LOUIS PASTEUR" Dickey Moore—"TIMOTHY'S QUEST"

DORCHESTER AND ROXBURY

THE STATE LIBERTY WARREN NEP. 0037

Bette Davis Patricia Ellis "PETRIFIED FOREST" "FRESHMAN LOVE" "TWO FISTED WAY" "Sec. 13, Rem. Again" WARREN ONLY — ROXBURY'S MINIATURE BOYS "TROUBLE IN TOYLAND"

JAM. PLAIN-ROXBURY CROSS.

JAMAICA JAMAICA CRITERION HIS. 2570

Paul Muni "Story of Louis Pasteur" "TIMOTHY'S QUEST"

Victor Jory "Green Grow Island" Edw. Arnold "THE MASTER'S VOICE"

MATTAPAN SQ.

Mat. 2-Eve. 8 MAT. 12:00-2:00 ORIENTAL FREE PARKING

LAST TWO DAYS ASTAIRE-ROGERS "Follow The Fleet" F. Bartholomew Cabrelle "Little Lord Fauntleroy"

ROSLINDALE

PAR 3850 RIALTO

Paul Muni-J. Hutchinson "THE STORY OF LOUIS PASTEUR" Elizabeth Patterson "TIMOTHY'S QUEST"

ROXBURY

WIDE RANGE ROXY MID 0101 DUDLEY MID 0041

Hold Over Thru Friday! Gala Anniversary Week Astaire-Rogers "FOLLOW THE FLEET" Ginger Rogers "DRIFT FENCE"

Paul Muni "THE STORY OF LOUIS PASTEUR" New Popeye Cartoon

Hold Over—Mat. Patriot's Day Picture, on Screen! Shirley Temple-Chas. Winninger "Captain January"

SHAWMUT-CAR 1570

PAUL MUNI "THE STORY OF LOUIS PASTEUR"

ELEANOR WHITNEY—"TIMOTHY'S QUEST"

Tonite Bargain Prices From 7:15-7:30-8:15 & 9:25

SOMERVILLE

SOM. 0260 STRAND

REVIEW PROGRAM Jean Harlow-Joe Lyon "HELL'S ANGELS" PAUL MUNI AS "SCARFACE"

Mat. 2-Eve. 8

WALTHAM

EMBASSY & CENTRAL SQ.

Astaire-Rogers "FOLLOW THE FLEET" Freddie Bartholomew "Little Lord Fauntleroy"

Fred Stone Jean Parker "THE FARMER IN THE DELL" Reginald Denny "Fearless Master Cole"

WOLLASTON-NORFOLK DOWNS

CH. 7000 WOLLASTON REGENT CRA. 1020

Harold Lloyd "THE MILKY WAY" Thomas Meighan "GHOST GOES WEST"

Tranmitteville Tunnel Richard Dix "Murder of Dr. Harrigan" K. Carlisle-Mary Astor

Robert MONTGOMERY

as the man who hadn't seen a woman in two years—and then came

MYRNA LOY

who was marooned in the frozen North with her fiance—(also with Bob) until Bob developed

In M-G-M's version of that gay stage hit

*Petticoat Fever

with REGINALD OWEN

A Metro-Goldwyn-Mayer Picture

*Petticoat Fever is a palpitation of the heart, caused by prolonged absence of feminine companionship! Sure cure: Have patient meet Myrna. — Eskimo Almanac

Bob, isolated wireless man, hasn't seen a pretty girl in two years...

Suddenly, Myrna and her fiance drop in from wrecked plane...

Myrna... Bob... Fiance... Petticoat Fever... Spring... (go on with the story!)

In Addition To

2nd BIG HIT! HELL-SHIP MORGAN

A Turbulent Typhoon of Thrills!

George BANCROFT Ann SOTHERN Victor Jory

STARTS TOMORROW STATE-ORPHEUM

Luxury Model

By MAY CHRISTIE

CHAPTER 28

"TO the Spearhead Inn, please. It's the Spring opening or something. It'll be nice and cool there, anyway."

He tucked Luana into his long, low-slung machine as though she were a bit of Dresden china, and might break. He was a past master at "attention." He tucked her silver brocade wrap about her shoulders, drew a fur robe to her knees, and set upon them a big white cardboard box from the florist's.

"What are they, 'Handsome'?"

"Orchids. Almost as luscious-looking as the girl that's going to wear them."

She said, smiling her thanks: "My gown's orchid."

"I'm a magician," grinned "Handsome. "I chose right."

He pressed the starter of the car, let in the clutch, and they shot up the Avenue to Central Park.

The lights of the great sky-scrapers blinked starrily at them as they sped through the trees. The soft airs of Spring fanned her cheeks and blew back a feathery little curl or two. "Handsome" fitted his big hack lower in the seat so that his shoulder came close against Luana's as he drove.

"A night for love, Luana. You and the moon, and the night—"

"How unoriginal, 'Handsome'!"

They couldn't get round her now, these men with their blarney and shallow compliments!

They sped across the Park to West 72nd street, and over to the Hudson River. Cars were streaming up the Drive. To the left of them, ships rode at anchor, face-nating in the dusk, and lights gleamed across the water from the Palisades on the Jersey side.

A feeling of ease and luxury crept over the girl at "Handsome's" side.

He didn't have to think of money. He exuded money. How pleasant it must be to be able to buy almost anything one fancied! This long, low-slung car with its chromium fittings and silver gadgets was symbolic of the man.

She stole a quick side look at him.

He had been well nicknamed "Handsome," though to her mind his face was not nearly so attractive as Jimmy Randolph's.

Where Jimmy was clean-cut, there was a certain hint of puffiness in Handsome's good looks. He was groomed to the last degree, it's true, but already there was a slight sagging under the chin that was too full, and signs of dissipation around his sleepy black eyes.

To some girls, this evidence of too gay a life might have been attractive but, after her experience with Gerald Bruton, it put Luana on her guard.

"Beware the Heabpots of Egypt!" she said to herself, half humorously, half serious.

But there was no reason why she shouldn't tonight luxuriate in "Handsome's" car, and orchids, and the good time he was willing and anxious to supply.

"Penny for your thoughts, Handsome?" she said aloud.

He slipped his right hand from the wheel, and took her left hand in his. She was conscious of a feeling of flabbiness in his grasp. That hand of his was too soft.

Probably he's never done a hard day's manual work in his life, she thought now. But she didn't withdraw her own hand. Experiment a little!

"I was thinking that a girl as beautiful as you, Luana, should never have to work at all."

"Is that so?" she rejoined perkily. "And what would I use for money?"

"Money?" said "Handsome" half contemptuously, and Luana knew he was posing, because the whole of his life would have been changed had he not been the spoiled son of a millionaire banker. "As though money matters, Luana, when a girl's as—as desirable and beautiful as you are, my dear child!"

"I've read that in fairy stories, 'Handsome,' but life's quite otherwise when it comes down to hard tacks."

He turned to look at her. In the light from the river and a passing street lamp, his black eyes smouldered like two coals. "It could be arranged so easily," he said meaningly, then wondered if he had gone too far with this cool, contained young beauty so early in the evening.

Luana stared straight ahead. Was she offended?

Her mouth that was like a bright flower in the translucent pallor of her small, heart-shaped face had tightened ominously. She kept silent.

Wait till they get to the Inn, and they had champagne, and it had worked on her a little.

"Handsome" had a predilection for champagne, because he seldom made an ass of himself on the bubbling liquid as with hard liquor, and where the opposite sex was concerned it freed the emotions and loosened the tongue insidiously, and a chap knew where he was, and how far he could go, with safety.

The car purred smoothly on to Yonkers and shortly they drew in at the Inn's big stone gates.

"Run into the ladies' room and put on the orchids and we'll make the grand entrance into the gardens," he bid her, deciding he would have a "quick one" while she was gone, so as to get into the spirit of the evening literally and metaphorically, for Luana's coolness had set him back a little.

She was gone for almost 15 minutes.

Several acquaintances greeted him and asked him to join their parties, for "Handsome" was popular, just as any good-looking and generous young fellow with lots of easy money behind him is.

"No, I'm duetting this evening." He declined the invitations as he finished his drink, and waited for Luana, who was doubtless painting the lily, which was a tactical mistake, for he liked that pallor of hers with a faint shell-pink behind it that looked as though it came from Nature, and not from the rouge-pot, as with almost every other damsel who overdid the make-up.

Luana came down the stairs. She had left her wrap behind her in the cloakroom, and the orchid gown, that was well-named "the love potion," clung to the lissom lines of her lovely figure and sprayed about her silver-shod feet like sea foam.

"Handsome" put down his glass, and drew a long breath as he rose. She was prettier than ever he had imagined. The gown was indeed a revelation. She walked proudly, like a young Diana. His orchids curled from a pink ear to cascade far down her shoulder almost to the waistline of her gown. Under her smooth, honey-colored hair her face was a pure oval.

They went out to the gardens where there were lots of diners.

The orchestra had stopped playing and, as they walked past the colored fountains, the changing lights illuminated them as though they were on a stage, so that heads were turned in their direction. Following a sudden silence at the innumerable small tables, there was a buzz of comment.

This gratified "Handsome," being a tribute to himself and to his choice.

He was glad Luana showed no embarrassment, for gauche young girls he could not abide.

Presently they were sitting dinner, with champagne set in a silver bucket of ice on the floor beside them.

A woman in black at a nearby table, who wore magnificent jewelry, bowed graciously to "Handsome." Her diamonds sparkled like icicles from the lobes of her ears and on her wrists, and there was a great "sunburst" of them in the bodice of her dress.

Luana murmured, "They must have cost a king's ransom."

"Handsome" asked quickly: "You like jewels, Luana?"

(Continued tomorrow)

Lilac Gown and Bow-Dress Entrance Congress

WHEN YOU come across a fragrance that makes everyone sharply aware of you . . . that makes him ask . . . "What's the name of that scent?" don't let it go with a dab on ear lobes and at the pulse in your wrist. Dress up to it!

One of the easiest glamour-tricks in the world, and the most effective—this delineation of perfume through fashion—intrigued the Fashion Congress jury this week at the Ritz. Above are two gowns that poetically spelled two lovely and famous fragrances, each one far apart in type, but dramatic and effective! Both were tagged by the jurors.

Miss Polly Gardiner, left, symbolizes in grey chiffon and lilacs a true, dew-fresh lilac perfume, so like the English flowers that it was named for British royalty. Pale grey chiffon is draped in exquisite Empire lines with an entirely new and interesting manipulation of chiffon in a deep back decolletage with wing scarves floating to the waistline. Darker grey chiffon in an open overskirt deepens like twilight sky, the full, soft flare giving the hem the deepest color. Rosy shades of new-blossomed lilacs are miraculously caught in the sprays on the bodice.

Miss Nancy Wellington, right, models Molyneux's bow-dress . . . black and white . . . on siren lines that strike suddenly and electrically . . . because it is such a rare, breath-taking thing in a season of naive fashions. Fittingly, it "expresses" a perfume named for one of the most fascinating women in Greek mythology . . . the seeress Cassandra. Black crepe is shirred cleverly, yielding draped lines that indicate a fitted waistline which, in back, turns into a slanting line, repeated again in the slant of the decolletage and in the side-swing of the train. The white bows which give the gown its name are appliqued with tiny black stitches. For shopping information, phone Annice Brink, Liberty 4000.

Sleeve And Yoke In One

MARIAN MARTIN
PATTERN 9830

If you want something in the afternoon "line" which combines a demure effect with a dash of spice, you'll find it in this adorable young Marian Martin frock.

Yoke and sleeve in one make it simple to cut, and variety may be achieved by either flaring the sleeve or gathering it into a pretty puff.

You will like the "uplift" line of the wais yoke and the half-belt which fastens in the back. Select a gayly sprigged cotton, or voile.

Pattern 9830 may be ordered only in sizes 11, 13, 15, 17, 19, 20, 32, 34, 36, 38, 40 and 42. Size 16 requires 3¼ yards 39 inch fabric.

Send 15 cents in coins or stamps (coins preferred) for each Marian Martin pattern. Be sure to write plainly your Name, Address, the Style Number and Size of each pattern.

Send your order to Boston Evening American, Pattern Department, 232 West 18th street, New York, N. Y.

Universal Appeal of Chocolate Desserts

By MARTHA LEE

There are new chocolate recipes, including many world famous ones, in the cook book that has just come to our desk. And who can resist rich, delicious cakes, pies, cookies, and desserts made with chocolate? They have a universal appeal.

The very successful hostess knows this and plays up chocolate in gorgeous looking dishes on her table. Do the same thing with everyday meals. Make them "special" by serving this chocolate caramel custard, or chocolate upside down cake.

CHOCOLATE UPSIDE DOWN CAKE

1 cup sifted cake flour
1 teaspoon baking powder
½ teaspoon salt
3-3 cup sugar
¼ cup softened butter
1 egg, well beaten
6 tablespoons milk
½ teaspoon vanilla
1 square unsweetened chocolate, melted
3 tablespoons butter
½ cup sugar
2 cups sliced canned peaches.

Sift flour once, measure, add baking powder, salt, and sugar, and sift together three times. Add butter. Combine egg, milk, and vanilla; add to flour mixture, stirring until all flour is dampened. Add chocolate and blend; then beat vigorously 1 minute.

Melt 3 tablespoons butter in 8x8x2-inch or deep 8-inch round pan; add sugar and cook and stir until thoroughly mixed. On this arrange peaches. Turn batter out on contents of pan. Bake in moderate oven (350 deg. F.) 60 minutes, or until done. Loosen cake from sides of pan with spatula. Turn upside down on dish with peaches on top. Serve warm with plain or whipped cream. Canned apricots, pears, or pineapple, or bananas may be substituted for peaches.

CHOCOLATE CARAMEL CUSTARD

½ cup sugar
1-3 cup water
1 square unsweetened chocolate
2 cups milk
2 eggs, slightly beaten
¼ cup sugar
⅛ teaspoon salt
½ teaspoon vanilla

Melt sugar in a small, heavy skillet over moderate heat; continue heating until a smooth, light brown syrup is formed, stirring constantly. Remove from fire and add water; then cook until caramel is dissolved. Place 1½ tablespoon syrup in each cup.

Add chocolate to milk and heat in double boiler. When chocolate is melted, beat with rotary egg beater until blended. Combine eggs, sugar and salt; add chocolate mixture gradually, stirring until sugar is dissolved. Add vanilla and pour into prepared custard cups. Place in pan of hot water; bake in slow oven (325 deg. F.) 60 minutes, or until knife inserted comes out clean. (Water in pan should not boil). Unmold on serving dishes. Custard should hold its shape while syrup spreads over and around it. Serve warm or chilled. Serves 6. For variety in flavor, apricot or peach jam, or orange marmalade may be substituted for caramel syrup in this recipe; use 1 tablespoon jam for each custard.

Rehearsal

Moose River, N. S., April 23—When rescue of the two men trapped in the gold mine appeared imminent, experiments were carried on at the surface to assure speed in bringing them to safety.

One of the miners who had risked his life helping in the rescue work, acted as a dummy, being strapped to a stretcher as it was planned to do with the two entombed men.

Tomorrow's Menu

BREAKFAST
Stewed Prunes
Cold Cereal
Toast Butter
Marmalade
Coffee Milk

LUNCHEON
Cream of Asparagus Soup
Bread and Butter
Stewed Fruit Cake
Tea Milk

DINNER
Ham Filled Rolls
Mashed Potatoes
Green Salad Bread and Butter
Tapioca Cream Coffee

American Woman Missionary Safe

Nanking, April 23 (AP)—The United States consulate at Yunnanfu, Yunnan province, reported today Miss A. E. Pfautz, American missionary feared captured by Communists, and all other Americans in the vicinity, were safe.

Miss Pfautz' home is in Lititz, Pa.

St. Augustine's Plans Reunion

The annual reunion of St. Augustine's parish will be held Monday evening, April 27, 1936, in the Hotel Statler.

The reunion this year has a double significance; it marks the second anniversary of the Rev. Neil A. Cronin, pastor of St. Augustine's Church returning o the parish where he spent his boyhood, also the 68th anniversary of the founding of St. Augustine's parish.

A special reception is planned to old parishioners, and a grand march will be led by Mr. and Mrs. John F. Montgomery.

Mrs. John F. Montgomery is chairman of the general committee of which Miss Pauline Quinn is secretary.

The reception committee has as its head District Attorney Honorable William J. Foley, Mrs. Peter Hines is chairman of the executive committee. Mr. Joseph F. Trahey is chief of aids. Miss Mary A. Daley is chairman of the booster committee.

GIVEN IN MARRIAGE

By ADELE GARRISON
CHAPTER 631

MY father turned from the telephone briskly as he told the state troopers that we would have everything ready for them when they sent their men down in an endeavor to entrap the gangsters.

"Ronald! Bob!" he said. "Take these telephones, and don't let anybody use them unless I permit the call. Keep everybody a respectful distance away from the cords.

"Higby, get Johnson and cut out to the bungalow if the gangsters haven't already appeared. Dig yourselves in there, bar your doors and windows, and make sure that your weapons are in good order. You may have to prove your sharpshooting ability. You will, if a car comes down from the woodland, and men try to rush the house. Don't hesitate! Blot them out."

"Very good, sir," Higby said respectfully, and relinquished his seat to Ronald.

"Richard!" my father said next, and Dickey answered, "Sir?" as if he had been a school boy speaking to a master.

"Take one of the operatives upstairs and station him on guard to see that your mother, the children, Mrs. Braithwaite and Miss Fairfax keep inside their rooms and away from the windows.

"The rest, of course, must be down here for the box opening, but the library is the safest place, with only one side having windows and those heavily barred and shuttered. Come back here as soon as you have stationed the man and we'll plan the campaign. Who's watching from the kitchen windows?"

"Jim and Katie," Lillian responded promptly.

"Well, we shall have ample notice of an approach from that side," he said dryly. "And will you be so kind as to call Hugh for me?"

"Oke," Lillian replied briefly, and hurried to the library, returning in a minute, followed by Hugh just as Avis Arlen, accustomed to the last weapon of artistic—or inartistic make-up, depending upon the viewpoint—minced into the living room, and seeing Hugh, rushed up to him.

"Oh! Hugh!" she exclaimed, "I didn't see you, and I was so afraid you might have had a relapse. Come over here and tell Avis you are all right."

"Young woman!" he said in his most majestic manner. "You are interrupting a life and death conference. Please go to the other side of the room and sit down, and do not speak again unless I give you permission."

"Who'll be caught between two fires?" Samuel Brixton blustered, coming into the room from the hall, and evidently hearing only the last of my father's speech.

My father gave him a look which had quelled many a bolder spirit than he, and Brixton had the grace to look ashamed of his crassness.

"Didn't mean to offend, I'm sure," he muttered. "But there's so much mystery around here that I'm fairly cuckoo."

"There's no mystery," my father said coldly. "We have just received word that a band of gangsters, evidently in search of the lock box, is stationed in the wood road back of the farmhouse and may be here any minute. We are trying to plans to trap them, as the three others now bound in the cellar were trapped."

"What rot!" Brixton finally found voice to say. "Gangsters besieging the farmhouse! That's a good one. Besides, if they were looking for the box, they'd go to the bank. Nobody knows it's not there as yet."

"Are you sure of that?" Lillian queried slyly. "Ronald, take your bow."

"Last night," Lillian said clearly, "Ronald, Bob, Mrs. Graham and I went to the bank and brought back the box. It is now in the library. We were chased by gangsters posing as policemen, and in the skirmish, Ronald's shoulder was grazed by a bullet. It did him no harm whatever, but a fraction of an inch lower, and he would have given up his life."

(Continued tomorrow)

TINTEX SPRING FASHION FLASH

Make Your Home COLORFUL

Are your curtains and drapes faded and drab after winter use? No need to buy new ones. Just buy Tintex! In a jiffy they're gay and colorful as new. Do the same with table-scarves, slip-covers, lamp-shades, etc. Let Tintex re-beautify and re-style your home for Spring!

41 long-lasting colors. 15¢ a package at drug and notion counters. Ask to see the Tintex color chart.

PARK & TILFORD, Distributors

KEEP FASHIONABLE WITH Tintex TINTS AND DYES

ADVICE on LOVE and MARRIAGE by BEATRICE FAIRFAX

Remain a Mystery to Each Other—Secret of Happy, Successful Marriage

By BEATRICE FAIRFAX

"Somebody's courting somebody,
"Somewhere or other tonight;
"Somebody's whispering to somebody,
"Somebody's listening to somebody,
"Under the clear moonlight."

Here's a poem centuries old. It has been translated into every language. Our great-grandparents knew it and loved it. And yet it is as real today as it was ages ago when an unknown boy paused by an unknown river to put into words the eternal thoughts that will live forever.

"Under the clear moonlight"—there is something about the moon and its silver beams that makes love stand out as the wonderously beautiful thing it is. Science may doubt or refuse to question it. But those who have found romance will be content to accept it, neither reasoning how nor wondering why.

"Under the clear moonlight"—if every girl and boy who marry could so live that every day of their lives would be as clean and fine as the hour that brought them together and made them one, there would be no divorces, no tears, no broken hearts.

Unfortunately, too many men and women insist on dragging their love out into the burning noonday sun—here to let it roast until every flaw of character is magnified and all the beauty destroyed.

The moon is mystery. Its face is ever toward us. We gaze upon it a million times. And always there is something new to see, something to stir the imagination.

I encourage all girls and boys who plan to marry to take a lesson from the moon, to keep alive the mystery that made each attractive in the other's eyes, and to so grow in mind from day to day that neither will ever become boresome or commonplace.

Those who learn that lesson will never know divorces. Only they who foolishly allow their marriages to slip too far into the matter-of-fact need fear failure.

My first letter today is from Miss J. L., a little Worcester girl, who writes:

DEAR MISS FAIRFAX

I am a schoolteacher, but never got the opportunity to do much teaching. My first job was in a rural community where conditions were so primitive and the children so rude that I resigned in three months.

My second position was no better, and, after doing my best to succeed, I gave it up after the first term.

Now, after six months of unemployment, I have two opportunities—one, a job in an office and the other, marriage to a man whom I've known for about a year.

Frankly, I am not in love. But I shall endeavor to be a good wife. Is that possible, Miss Fairfax? Would I be taking too great a chance by marrying this man?

J. L.

MY DEAR CHILD

Take the office job. That's the thing for you to do. Work at it. Put everything you've got into it. Convince yourself that you are not a failure.

You can succeed, dear girl, if you want to succeed. You failed in your two previous positions because you lacked the courage to fight. Now you've got another chance to make good. Take it.

Later, after you have succeeded, marry a man you love. To try marriage in your present frame of mind would be to ruin your own life and to wreck the life of the man who made you his wife.

BEATRICE FAIRFAX.

DEAR MISS FAIRFAX:

I am a girl 17 years of age and greatly troubled. I often invite boys in my class to my home for supper Sunday evenings. My mother is always pleasant before them. But the moment they leave she always manages to dig up some scandal in their families' lives and implores me never to see them again.

At first, I always listened to her and took her advice, but when it was the same old story Sunday after Sunday, I knew that there couldn't be something wrong with everyone who visited us.

Perhaps it is because I am an only child that my mother takes such ridiculous precautions, but I think she is rather overdoing it. At 17, I feel I have the right to have my boy friends and to lead a normal life.

Do try to help me solve my problem?

TROUBLED.

DEAR LITTLE GIRL:

Continue to invite your friends to your home. Encourage your mother to enjoy their company as much as you do. Endeavor to have her enter the conversation and have a good time.

And when the friends leave and your mother begins to dig up the scandal, laugh and say:

"Mother, let us accept our friends on their own merits and not on their family's faults."

Also assure your mother that you are entertaining because you want to be popular and that you have no idea of marrying everyone whom you ask to supper. Like many women with only one child, your mother is afraid you'll run off with some young man. Therefore, assure her you have no such intention and that you are going to continue your studies and avail yourself of every educational opportunity open to you.

Such an assurance from you will end your mother's fears and make your life a lot happier.

BEATRICE FAIRFAX.

Home Institute

Romance and Etiquette

JUST by the lifting of a coffee cup Vera is shattering her romance with Tom!

Foolish of him to attach so much importance to a small matter? But IS it a small matter?

When Vera clutches that cup in a two-handed strangle hold she tells a great deal about herself, and her ignorance of the niceties of life.

Then she goes on shocking Tom by packing green peas into a wad of mashed potato on her fork; whacking a whole chop into bits instead of cutting a piece at a time as she eats, and cheerfully parking olive pits on the tablecloth beside her plate.

Quite a revelation to a young man who, like most men, hates to be embarrassed by the social slips of the girl he's with. How does he know that she won't acknowledge an introduction with "Pleased to meet you," or manicure her nails in public, talk too loudly, fail to send a bread-and-butter note to the hostess of a weekend party, behave awkwardly at the theater or in some other way draw the limelight of unpleasant attention on herself—and on him?

No one can afford to have bad manners, to run the risk of social failure through blindness to etiquette, charm, and tact. Our 40-page illustrated booklet is the simplest, handiest of guides to good form. It's such a comfort to be sure of yourself. Why not check up on the rules?

Send 15c for ETIQUETTE FOR EVERY DAY to Boston Evening American, Home Institute, 109 West 19th St., New York, N. Y. Write plainly your NAME, ADDRESS, and the NAME of booklet.

The Perfect Hollywood Type

POSED BY ANN SOTHERN

Exquisite Beauty of Ann Sothern Is Credited To Daily Grooming

By DONNA GRACE

When we select the outstanding beauties of Filmland, you may be sure that the beautiful Ann Sothern will be around the top of the list.

Miss Sothern is of Danish-English descent which is an interesting background for any girl, and this one has a blending of all the best and characteristic attributes of both types.

She comes from North Dakota, but during her girlhood was taken on trips over the United States with her mother, who was a concert singer. It was from her mother's teaching that she became interested in music and learned to sing and play the violin and piano.

Her ambition was to become a musician. Then, after spending three years at the University of Washington, she went to California and was given a contract at Paramount.

Her first real success was under the direction of Ziegfeld and was associated with Marilyn Miller. Her stage training as a singer and dancer gave her the rhythm so necessary to success of every sort.

Ann is a petite little person. Her height is 5 feet, 1½ inches and she weighs 112. She has golden blonde hair and blue-gray eyes. With all her charm and beauty she is really a modest, retiring type, and when interviewed is quite likely to say she is not unusual at all, but she is intensely interested in everything that tends to develop her dramatic art.

Her skin is the smooth, perfect type, but is more of a peach-colored tone than the lily-white. She believes that any girl who gives herself the necessary attention can be beautiful, and one of the things she advocates is early rising, and also a dash of zero weather for a week or two every winter.

Her eyes are brilliant and expressive, and are exercised and bathed every day. She combs her lashes, then brushes them with just a suggestion of vaseline to separate and give them that rather mysterious luxuriant, dark sheen, but she says one must be mentally alert to express beauty and charm. She reads and studies a great deal and speaks French and Scandinavian as well as English.

Swimming and riding are included in her out of doors activity, but her favorite sport is tennis. She dances in practice every day to retain the grace and rhythmic style that is one of her distinctive qualifications.

Smart new clothes and jewels she finds irresistible, and is one of the best-dressed of the screen stars.

Miss Sothern believes in frequent changes in hairstyles, and with her exquisite features any style is becoming. Her forehead is about medium and she usually wears a soft arrangement of bangs. With this effect she often seen wearing a long curl twist at the back and partly covering the ears.

She likes to work in pictures even more than on the stage, and is very generous in her consideration of talented girls who can be advised and helped.

"Your Figure, Madame!"

Beauty Is Curved To Match The Frame!

By IDA JEAN KAIN

BEAUTY is curved according to structure. Ideal proportions are measured by structure, and your curve allowance for streamlines is a matter of individual build.

Start with the framework of the chest to estimate the correct measurements of your bust, waist and hips.

Inhale, exhale . . . measure. Pass the tape around the back and under the arms, drawing it together about the bust. Record the chest measurement. Now, bring the tape across the center of the bust, drawing it lightly. A proportionate measurement may exceed the chest by one-half to two inches. The loveliest bust circumference is one and one-half inches larger than the chest.

Now for the waist measurement. A streamlined waist is slenderer than the bust by seven inches, and an eight-inch difference glorifies Milady's waistline. An overgrown waist is disastrous to any figure.

Hips—the problem measurement of the feminine figure—outstrip symmetry when they exceed the bust measurement by more than two inches. In measuring the hips, keep the tape level and pass it around the largest area to include the derriere. It's all hips to the modern girl!

It's All Hips

The thigh is not one of the pivotal measurements. However, shapely thighs are extremely important to beauty. Take this measurement slightly above the center of the upper leg, or approximately 10 inches above the knee. The thigh measurement varies also according to structure. Venus' thigh measurement is reported to have been 22½ inches. The modern five-foot-four Venus has a thigh measurement of 20 to 21 inches. The calf measurement differs widely in the standards for various types. The average for five-feet-four ranges from 12 to 13 inches. Take the measurement at the fleshy part of the leg.

Beauty, as you can see, is curved according to structure, for everything depends on framework.

What's to Be Done?

What's to be done if your proportions are all awry? If you are above normal weight for your build, the solution is in diet and exercise. But if your weight is normal, diet cannot improve your measurements. You must exercise in order to redistribute the weight you have.

If you haven't taken active exercise for some time, then by all means work into your figure program gradually. Stiff joints and muscles must be made flexible before they are in condition for strenuous or prolonged exercise. Trainers never subject athletes to "workouts" by overdoing on exercise at the beginning of their workouts.

The leaflet "General Exercises—To Keep You Trim and Fit" is a "Fiddle" gives an excellent start for all figure programs. These simple exercises bring all the important muscles into action without strain. Go through the complete set only once daily the first few days. Gradually increase in time and vigor, and then progress to the specific and more strenuous movements in other leaflets. If you have not already done so, send stamped addressed envelope with your request for the "General Exercises" leaflet.

BALANCED REDUCING MENU

	Calories
BREAKFAST	
Orange juice	80
Toast, 2 thin slices	150
Butter, ½ pat	50
Coffee, 1 tsp. cream, 1 rounded tsp. sugar	70
	350
LUNCHEON	
Egg salad sandwich	250
Buttermilk, or skimmed milk	80
	330
DINNER	
Chopped steak, broiled	200
Parsley potato	100
New beets	40
Butter, ½ tsp.	25
Head Lettuce, reducer's dressing	25
Apple Sauce	100
Cookie	50
	540
Total Calories for Day	1120

Laura Wheeler

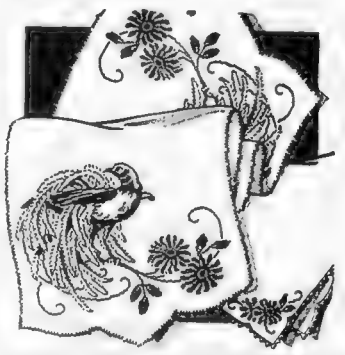

CROSS STITCH LINENS
PATTERN 1206

BEGIN at once to embroider gay linens for summer. And what lovelier motif could you demand than this Bird of Paradise?

These are floral scrolls [illegible] design, making as lovely and as easy a bit of pick-up work as one could want.

Pattern 1206 [illegible] for particular [illegible] needs and two [illegible] motifs 3 x 3 inches [illegible] comes [illegible] color [illegible] one of [illegible].

Send 10 cents in stamps or coin (coin preferred) for [illegible] to Boston Evening American, Needlecraft Dept., 82 Eighth avenue, New York, N. Y. Write plainly pattern number, your name and address.

OPENING SPECIAL
• Continued THURS., FRI., SAT. •
Croquignole—Vita Tonic
OIL PERMANENTS
$1.75 Complete
with Shampoo, Trim and Finger Wave
Instead of our regular $5.50 Wave.
[illegible] to re-shape the [illegible] Nature's Beauty [illegible] Lovely and soft [illegible] your best for the least
With or without appointment
SPECIAL SHAMPOO AND FINGER WAVE 50c
Dixie Lee BEAUTY SALON
515 Washington St.
7th Floor—Room 705
OPP. R. H. WHITE'S

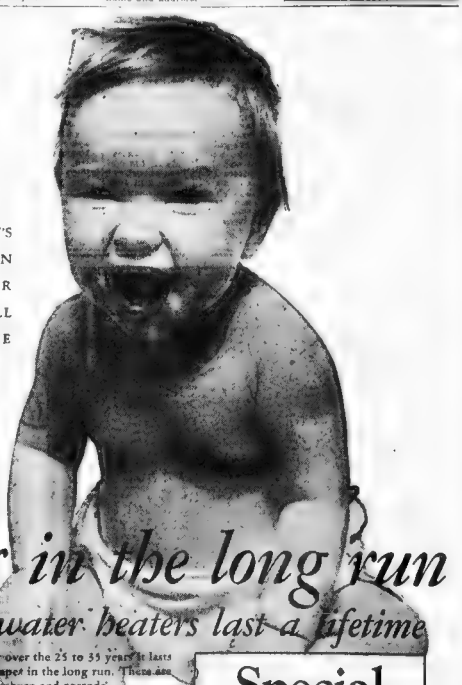

Cheaper in the long run
because electric water heaters last a lifetime

Divide the cost of an electric water heater over the 25 to 35 years it lasts and you have another reason why it is cheaper in the long run. There are no moving parts to wear out. No flames to burn and corrode.

Come in to any Edison Shop and let us tell you more about ELECTRIC HOT WATER and its 3-WAY ECONOMY.

Electric Water Heating Gives You

3-WAY ECONOMY

1. *Lifetime Service* — There is nothing in the equipment to burn out or wear out. It lasts indefinitely.
2. *No Waste Heat* — The electrical method of water heating is the most efficient ever devised. Eliminates waste. You get all the heat you pay for.
3. *Special Low Rate* — The rate for electric water heating is a low "off-peak" rate provided for this service alone.

Electric water heating is clean, silent and safe—100% automatic, always dependable.

Boston EDISON Golden Jubilee 1886 1936 50 years of service

Special
GOLDEN JUBILEE
Offer
$15 FOR YOUR OLD HEATER
No Down Payment — 3 Years to Pay
Also free installation for Edison Service Customers, except in a few cases due to location
AT ALL EDISON SHOPS, PLUMBERS AND ELECTRICAL OR CONTRACTOR DEALERS

THE EDISON COMPANY OF BOSTON

Red Agitator Stirs Hatred Till Farmers Force Flight

Reds Labor Day Call

SONG AVERTS LYNCHING OF NAFF

How do Communists mislead Americans who, ignoring their movement to destroy the United States?

What happens to those when they obey the secret instructions to incite riot and violence issued by Communist leaders?

These questions and many others are answered by Clay Naff, a former reformed resident of Arizona. He narrates how Red tools became Communist exhibits for deportation and how he himself was instrumental in [illegible] and rioting.

It was [illegible] by leaders of the Communist movement, but it became a prolonged [illegible]

A series of incidents which [illegible] Red Terror Quit [illegible] the result.

ARTICLE FIVE

By CLAY NAFF

Former Communist Candidate for Governor of Arizona

The strike of cotton pickers in the little town of Gilbert had been making rather good headway, to the delight of us Communist leaders.

Feeling between farmers and [illegible] nationality [illegible]

[illegible] Now Arizona [illegible] old Wild West, with [illegible] [illegible] cotton [illegible] But I made a speech [illegible] "You are [illegible] pioneers in the cause of [illegible] the proletariat!" I shouted to the strikers. "You are leaders in the class struggle, the struggle that is bound to bring the workmen of the world into control after centuries of oppression.

"Strike, men! All over Arizona workers are now on strike. They are determined to stay out until their demands are met. You, too, must stay out. Picket the roads and fields and keep others from scabbing. DOWN WITH BOSS RULE! DOWN WITH CAPITALISM! FIGHT FOR WHAT IS YOURS!"

[illegible] [illegible] [illegible] [

LEADERS PLAN GREAT TRIBUTE TO NIGHT PINK FINAL EDITION

Turn to Page 15, Sports Section

Sports BOSTON AMERICAN Comics
NEW ENGLAND'S GREATEST EVENING NEWSPAPER
13 THURSDAY, APRIL 23, 1936

THIS IS LIFE

By Robert E. Rogers

The other evening I was talking with a former pupil of mine at Technology who now runs the editorial destinies of an important national magazine.

ROBERT E. ROGERS

He was talking of a survey his magazine is making of undergraduate life in the American colleges, and he added that what interested him most was to learn that there seems to have been a considerable change of late in the undergraduate attitude toward things.

"What's your feeling about it?" he asked. "Do you agree that most of the whoopee has gone out of undergraduate life?"

I assured him that, so far as I could tell, his information was correct. He seemed very much surprised. Not only that, but somewhat wistful and even a little shocked.

After a while I made up my mind what he was thinking. He had been a leading light in the immediate post-war age of college men and girls. The age when the college comics were pretty dirty and pretty representative of a whoopee attitude among the boys and girls.

He belonged to that generation that had more or less kept up that attitude into business life. They had furnished the dramatis personae for the fiction of the boom period which made business so exciting and so free from inhibitions either financial or moral.

He still thought of himself as one of the flaming youth of the gay undergraduate era. He had forgotten more or less that 15 years added to 21 make something different.

"Flaming Youth" Long Gone Over the Dam

Always he had more or less thought of himself as one of the boys carrying on a grand old tradition.

Nowadays he was genuinely shocked to learn that there isn't much flaming youth left, so to speak, that the Scott Fitzgerald tradition has gone over the dam and down stream, and that the youngsters are much more likely to be seriously interested in various anti-war movements against Italy and Germany and in the League, and that sort of thing, than in the things they were interested in way back in 1926.

Flaming youth, so to speak, had grown up on him and left him an adolescent.

I was interested to notice the address subjects of the New England Greater Presbyterian conference held in Boston last Monday.

They all sounded alike and equally out of date. One suspected that most of the clerical brethren believed they were still addressing the youth of a decade ago or more. Like the evangelists who—bless their innocence!—still talk of flasks and bootleg and short hair and short skirts, and so forth.

And on this occasion the students replied. I judge that the way they had been talked to made them a bit impatient. They replied plenty.

They seemed to think that the church wasn't doing its job of bringing youth into the church, that the clergy didn't speak the young folks' language, and that the young clergy weren't well enough educated to keep up with the students they were trying to reach.

Does the Church Understand Its Student Youth?

These are some of the questions they asked:

"Does the church understand its student youth?

"Is there a place in the church today for student youth?

"Does the church wish to throttle thinking on the part of its youth?

"Can the church provide a working philosophy of life?

"Why does the church hesitate in application of the principles of the Sermon on the Mount to social and political questions?

"Can the church today offer a real challenge to the loyalty of its youth?"

One is inclined to surmise that student youth understands the church as little as the church understands student youth.

I suspect that student youth doesn't really want the church as it is. It wants something else.

It insists that the church adapt itself to youth but that youth need not adapt itself at all to the church.

Of course the youngsters get irritated when they hear themselves described in terms of an age that is past. Just as the clergy and the student pastors resent the implication that they are fogies and fuddy-duddies. Both sides are to blame.

"Boo-Hoo, Baw-Waw!" in Triplet Language Means "When Do We Eat?"

Dinner time just can't come too often for these fast-growing triplets, Pauline, Geraldine and Georgine Burgoyne, who are gaining strength and weight daily in Waltham hospital. They tip the scales right now at four pounds, seven ounces; four pounds, one and a half ounces, and three pounds 13 and one-half ounces. They're the daughters of Mr. and Mrs. Joseph Leo Burgoyne.

(Picture from latest News Tidings on sale)

GIRL ABOUT TOWN

By Ann Marsters

THE MORNING MAIL—Here are excerpts from a cook book, of all things, sent in by Mrs. Aranson of Jamaica Plain.

But the interesting part of it is, the cook book is dated 1898. She happened to find it when she was searching for a recipe for a pound cake which she wanted to make for Easter. She found it, all right, and the directions read:

ANN MARSTERS

"Beat constantly for one hour. Bake in a coal range until done. Test with a straw taken from a new broom."

"I was going through with it," writes Mrs. Aranson, "because the electric mixer would take care of the beating—but I didn't have a new broom."

Heavens knows where our grandmothers found time to be really good housewives. The same book gave instructions for the day's activities from "Kindling the Fires" to "Preparation for the Night." (The last included pulling the beds into the middle of the room for good circulation of air.)

There were 30 pages of instructions for washing and 26 pages for ironing day.

There was a lot about dry-cleaning day, too, when men's woolen clothes, in particular, were cleaned. Preparations began the night before. You boiled soap bark for an hour in a quart of water, and let it stand all night. Then you strained it through cheesecloth and used it with equal parts of gasoline.

Wouldn't such a book have made a perfectly wonderful gift for a bride of the nineties?

• • •

In contrast to the methods of 1898, the following notice is printed in the window of a Massachusetts avenue delicatessen:

"EXTRAORDINARY! Chicken Moderne! Grown under ultra violet rays, in air-conditioned quarters and fed scientifically. They are orchids of the poultry world—FROM OUR ELECTRIC BLOWN BROILER."

• • •

Ben Bernie Turns Poetic Waiting for That Horse

Ben Bernie has turned poetic at last. (Don't we all?) Yesterday he was dallying with a pencil and paper waiting for that horse to come down the home stretch—and today he sends me the result. (Not of the race, but of the scribbling.)

It's quite a long poem—but I think Mr. Bernie will be satisfied if we print only the first verse. (It'll give you the idea of it, anyway.)

Optimus a fellow wonders
Just exactly why he's here,
And he'll ask himself just what the reasons are.
Life to some is complicated,
But to me I've often stated,
It's my fiddle and my lads and my cigar.

—BEN BERNIE.

• • •

Swords and sailboats, bicycle handle bars and wishbones, colored turtles and flies and ladybugs—all these are the latest gadgets made of metal to wear on your coat lapel or to pin in your ascot. Funny little fancies, to be sure, but salesgirls explain them by saying, in a slightly bored fashion, "They're supposed to bring you good luck."

News Follower: The other day, an Arlington mother happened to pick up her 10-year-old child's diary and saw this entry, dated March 31:

"Hauptmann got two more days instead of today."

• • •

Fishing Season On! Don't Rock the Boat

HEARD ABOUT TOWN—The fishing season is on and Boston people are bringing out their fishing tackle, and heading for Cape Cod and Maine . . . Lothrop Withington, Carl Linden and Louise Fry, all of Brookline, started out a-fishing from Forge Pond, Plymouth—but the boat sank and they got wet instead . . . "Coots" Hauthaway and Pete Blodgett, of Newton, are headed for Maine to catch trout . . . Mr. and Mrs. Sam Mixter, of Brookline, are fishing at Plymouth . . . Mrs. Huntington Hardwick ("Tack" Hardwick's wife) is entertaining Boston friends on her yacht in Florida . . . Helen Hicks' favorite golf ensemble is a white outfit with white club shafts to match . . . British billiard tables are one foot wider and two feet longer than the standard American size . . . Notre Dame's basketball team won every one of its games in which the number 13 appeared in the running score . . . Ray Noble was the only working band-leader in the world without a band of his own—until he came to New York

New Law Aid To Landon Voters

By BERNARD J. DOHERTY

Intent of the voters in writing in the name of their choice for President of the United States on the ballot in next Tuesday's presidential and state primary is protected under a special law just rushed through both branches of the Legislature.

Republicans can now write in Alf M. Landon, Alfred M. Landon, A. M. Landon, or misspell the name or confuse the initials and be sure that their votes will be counted for the budget balancer of the Sunflower State.

The need of such a law to protect the intent of the voters was demonstrated by the experience 4 20 years ago when the voters in the presidential primary were given the opportunity to designate their choice of a chief executive of the nation.

170 Ways

Herbert Hoover at that time was the choice of the Republican primary voters and Alfred E. Smith was the pride of the Democrats.

Despite the fact that the "Happy Warrior's" name was a household word, it was written in approximately 170 different ways by the Democratic voters.

Hoover's name was spelled around 128 ways, examples being "Calvin Hoover," "Albert Hoover," "Hoofer," "Whoever" and "Hoolard."

The law which the two branches of the Legislature enacted, reads:

"Election officers in the party primary of April 28 in the current year, in counting and tabulating the votes showing the voters' preference for President under chapter 104 of the acts of the current year, shall disregard the omission or inaccuracy of initials, the omission, inaccuracy or misspelling of Christian names, and the misspelling of surnames, if the intent of the voter to express a preference for any particular individual can be ascertained."

Record Seen

Due to many contests for delegates to the two national conventions, and to the fact that state, ward and town committees, and delegates to the state conventions, will be elected at the primary this year, a record turnout of voters in both parties is looked for on April 28.

In the 1928 primary, out of a total registered voting list of 1,650,000 in the state, but 118,000 Republicans and 40,882 Democrats showed enough interest to go to the polls.

In that year also, it is of interest to note, 3249 Republican voters wrote in the name of former Governor Alfred E. Smith. Democrat. Former Governor Aivan T. Fuller also received 1685 Republican votes for President, signed in 43 different ways.

Special Space

A special oblong space is reserved on the ballots for writing in the name of the voter's preference for president. Above the space appears this wording: "Presidential Preference."

To express your individual preference for the person to be nominated as the Republican candidate for President of the United States, insert the name of such person in the blank space below. My preference for Republican candidate for President of the United States is (write in the name of your choice immediately below.)

Favoring Governor Landon

(Reprinted from New York Times of April 13)

An old political hand in Washington declares that no Presidential campaign within his recollection ever included such a puzzle as that of the growing movement for the nomination of Governor Landon. Here is a man who has not even publicly avowed that he is a candidate. His hat he has kept on his own head instead of throwing it into the ring. He has not invaded other states, has made only two speeches that could be called political, has no visible organization working for him, yet everywhere is finding friends and being assured of support in the Cleveland convention. His latest accession of delegate strength comes from Missouri and Tennessee and Virginia. Even more striking perhaps is the poll of the Young Republican Club of this city. Out of 359 votes thus far cast by members, Governor Landon has received 213. These Young Republicans of uncertain age are notoriously progressive and forward-looking. They have been at odds with the Old Guard, otherwise the regular Republican organization. The latter has elected uninstructed delegates to the Cleveland convention who are generally understood to be for Landon. Then, to pile wonder upon wonder, it appears that the Young Republicans are also for him.

This surprising turn of Republican eyes to the Kansas governor indicates, it is true, the party's lack of Presidential timber this year. It has few or no men of brilliant ability and long public service who have impressed their personality upon the country, and who would naturally be thought of a promising candidates for the Presidency. Such leaders as the Republicans have somewhere near this type are in 1936 under a political blight, whether due to previous defeat, or to residence in the wrong part of the country. If New York, for example, had a Republican able to fill the bill completely, he could not possibly be nominated or elected this year. On the other hand, Governor Landon comes from exactly the right part of the nation, politically speaking. It is the map which has mainly made his candidacy what it is today.

This is not to say that his personal qualities, as they are becoming known, do not win him favor. The political principles for which he has stood, and which he has exemplified in the government which he has given Kansas during the past three years, are certainly becoming popular. He is for rigid economy in public expenditures. He is for lower taxes. He stands for honest official bookkeeping and efficiency in administration. These are not dashing ideas, designed to capture the public imagination, but they may not fit so badly into the sober second thought with which Americans are now surveying the vagaries and the needs of their public finance.

Citizenship Test Urged on D. A. R.

Washington, April 23 (INS)—Recommendations that the federal Constitution be amended to provide for rescinding the citizenship of persons "proven unworthy" were voiced today before the annual convention of the Daughters of the American Revolution.

Dr. Felix Forte, an educator and lecturer, asserted that only "good Americans irrespective of race, color or creed," should be permitted to vote and enjoy the privileges of American democracy.

Injured by Fall

Victim of a fall down a flight of steps in front of a restaurant on Tyler street, Cornelius Downing, 45, of Blossom street, Arlington was taken to City Hospital in critical condition today. He is a Boston Elevated motorman.

U. S. Jury Votes Secret Indictment

One secret indictment, believed to be in a liquor case, was returned today by the Federal Grand Jury disappointing spectators in Federal Court who had been expecting a report on the Sacco and Vanzetti case. Perhaps a New Hampshire [illegible]

TRIPLET GIRLS GROW

Waltham Dad Says It's the Milk

So the Burgoyne girls are big girls now, even if they are triplets.

At Waltham Hospital they held their first [illegible] today. [illegible] perfect [illegible] pounds, seven ounces; four pounds, one and a half ounces, and three pounds, 13 and a half ounces, in the order.

They weren't as big as that when they were born, but were when they were born to Mrs. Jane Hedrington Burgoyne of 33 Beale street, Waltham.

Joseph Leo Burgoyne, their father, declares that their weight was gained by virtue of the milk they have been drinking. "They've been drinking Model [illegible] ever since they were born," he said.

[illegible] having his trouble [illegible] of the triplets [illegible] pounds [illegible] pounds [illegible] pounds [illegible] ounces.

Mrs. Burgoyne [illegible] according to the nurses. Before her marriage Mrs. Burgoyne was well known as Miss Hedrington, popular employee at the Registry of Motor Vehicles.

Bridge Memorial To Howe Favored

A bridge across Taunton river from Fall River to Somerset as a memorial to the late Louis McHenry Howe, secretary to President [illegible] was favored [illegible] the [illegible] meeting [illegible] Assistant Governor Joseph L. Hurley, [illegible] president of Fall River [illegible] was [illegible] of a [illegible] would replace Slade's ferry bridge. Plans for such a structure, to cost $2,000,000, have been approved by the state public works department and sent to Washington for final action.

Taunton Services Held for McGraw

Taunton, April 23 Funeral services for Francis M. [illegible] McGraw were held today in St. Mary's church.

[illegible] friends [illegible] of several Massachusetts cities, attended the requiem mass celebrated by Rev. Peter [illegible]

Auditor Thomas Buckley, representing Governor Curley; Lieutenant [illegible] Hurley, state treasurer Charles F. Hurley, Mayor Arthur Poole of Taunton and Mayor Alexander Murray of Fall River.

B. C. Debaters to Face Princeton

The Fulton Debating Society of Boston College will meet the Princeton debating team in the Mary E. Curley School, Jamaica Plain, tonight.

The question under discussion will be whether the United States should adopt the administration's policy of neutrality. Boston College will be represented by Mark J. [illegible] and J. Joe [illegible] Princeton will be represented by Jack [illegible] and John [illegible].

Itinerant Found Frozen in Shack

Ballardvale, April 23 (AP)—John Bradley, 58, was found with both feet frozen in a shack near the Tewksbury line today.

Removed to Tewksbury State hospital, he told authorities he stopped at the shack while en route from Portland, Me., to New Hampshire. He had not eaten for four days.

Headache? Maybe It's From Chewing

St. Louis, April 23 (AP)—Many headaches resembling those caused by sinus trouble are actually a result of chronic chewing, and had [illegible] Louis and members of the American Society of Orthodontists, who [illegible] the [illegible] the jaw and the skull against nerves in the head.

Dr. Coolen, professor of Orthodontics at Washington University School of Medicine, said a study of more than 100 cases showed that this same pressure may also be responsible for deafness like that caused by catarrh, and for abnormally dry mouth.

Fire Prevention Aim of Council

Emphasis was placed on fire [illegible] the [illegible] operating organizations opened their 14th annual safety con[illegible] for [illegible] Fire Commissioner Edward McLaughlin was slated to deliver the address of welcome and the question of fire hazards was to be taken up by T. Aldred Flemming, of the National Board of Fire Underwriters, and Percy Bugbee, of the National Fire Protection Association.

Red Cross Seeks Women Motorists

Appeal is made by the Boston Metropolitan chapter of the American Red Cross for women motorists to aid the volunteer corps, captained by Mrs. James M. Rothwell, with headquarters at 17 Commonwealth avenue.

The corps provides voluntary transportation for convalescents needing hospital treatment, carries [illegible] to agencies and aids numerous persons by arranging for cars.

Fireman Injured in Fall

John Beard, 38, a fireman attached to Engine [illegible] fell [illegible] today when he fell down [illegible] Hugo McDermott, [illegible] Beard [illegible]

Herald Tribune Forum Opens Today

New York, April 23 (INS)—The Herald Tribune Forum on current affairs opens today with a luncheon at the Waldorf-Astoria hotel.

Speakers will include Dr. Nicholas Murray Butler, president of Columbia University; Dr. Stephen P. Duggan, director of the Institute of International Education; Dr. Frank Aydelotte, president of Swarthmore College; Dr. Walter Lippmann, columnist; Dr. Raymond Leslie Buell, president of the Foreign Policy Association; Dr. Edwin Grant Conklin, professor of biology at Princeton University; Dr. Harry Emerson Fosdick, pastor of the Riverside Church; Dr. Frank Kingdon, president of Newark University; Dr. Henry Noble Sherwood, director of the Institute of Public Affairs at the University of Virginia; Dr. Charles Seymour, president of Yale University; Dr. Frank Aydelotte, president of Swarthmore College; Dr. Walter Lippmann, columnist; Dr. Raymond Leslie Buell, president of the Foreign Policy Association; Dr. Edwin Grant Conklin, professor of biology at Princeton University; Dr. Harry Emerson Fosdick, pastor of the Riverside Church; Dr. Frank Kingdon, president of Newark University; Dr. Henry Noble Sherwood, director of the Institute of Public Affairs at the University of Virginia; Dr. Charles Seymour, president of Yale University.

PHONE YOUR NEWS TIPS TO THE BOSTON EVENING AMERICAN AND SHARE IN $50 CASH AWARDS THAT ARE OFFERED EACH WEEK

Do you want to make some money for being alert? If so, the Boston Evening American and the Sunday Advertiser are presenting the opportunity. Every week a total of $50 in prizes will be given for news tips telephoned in to the News Tip Editor at Liberty 4000. There will be given $25 weekly for the best first exclusive news tip received, $10 for the next best, $5 for the next best and $1 prizes for each of the 10 next most valuable tips.

BILL M'KECHNIE BENCHES WHITNEY

AUSTEN LAKE

Condemned Teuton *Comes to Meet* Black Destruction

THE NERVE DOCTORS who reduce human behavior to a morbid science say that condemned men experience a buoyant uplift in the form of hysterical happiness on the eve of destruction. They say it is nature's merciful means of fortifying the system against the wrack of approaching ruin.

Austen Lake

So, the condemned man, Max Schmeling, was scarcely uncrated on the New York docks before he began to spout publicity scorn for Young Black Joe, and give 40 reasons why Louis is just an alley brawler who has been imposing on public patience. A puncher? Yes, against a man with his hands in his pockets. But the Negro, said Max, had met only pathetically terrified and punched-out martyrs. He, Max, had a plan.

There is a psychopathic symptom about this "plan" business among the men condemned to face black fate I recall Carnera blinking owlishly as he stood on the commission scales last June 24, and gulping something in his turkey-gobbler voice about a plan. Gabby, garrulous Baer sat in his dressing shack at Speculator, N. Y., last September and jibbered about a secret scheme. Even old Paulino Uzcudun, with his fungus face and mouthful of brass teeth, said he had a secret system for the Negro.

If the condemned men had the remotest notion of a pre-match method against Louis, the result was always clattering disintegration on the deck of the scaffold with the referee jumping in to halt the action just this side of manslaughter.

Under the influence of truth-serum Schmeling would be saying, "No I have no hope. I am submitting to a chopping which I trust will be quick and merciful for the sake of the box-office percentage."

* * *

KNUTE'S PRIZE MAN

AS ONE OF KNUTE ROCKNE'S bright pupils, Harry Stuhldreher has been teaching football at Villanova in strict accordance with the old master's lessons as he learned them at Notre Dame. Having won his share of games, he is passing to the richer rewards at Wisconsin, where the board-of-regents shot Doctors Fat Spears and Meanwell down the tube last January.

Along with Eddie Anderson of Holy Cross, Adam Walsh of Bowdoin, Mike Dorais at Detroit, and a few others, Harry has kept the old South Bend wizard's memory green. But the experience of nearly a hundred other coaches who learned the system from Old Number One himself and then went out to teach it, is proving that the man and not the system was most important in the success of Notre Dame teams under Rockne.

His system, as the trade called it, was all right, but only Rockne could make it work to perfection. Rather than an inventor he was a great teacher with a remarkably facile mind for detail and having a charming way with kids.

Only lately Stuhldreher told me that the system had been so changed and tinkered with that it was ceasing to be Rockne's stuff any more, and he thought, after a few years, it would pass out of mind, except as the memory of one man's achievement.

* * *

FOOTBALL GUINEA PIGS

TRUNDLING HIS RIGHT ARM in a little neck hammock, Gil Dobie keeps on with his stoic deadpan instruction of the Boston College football classes. Recently he received a letter from Lou Little of Columbia, a fellow victim of injuries sustained in practice, which read, "At your age, Gil, you ought to have more sense than to get in the way of your own tackle plays. You've got those B. C. boys geared too high. Slow 'em down, Gil, slow 'em down."

Gil's injury was accidental, but Lou, being at the dangerous age of 40, which man refuses to recognize the approach of physical autumn, was victim of his own indiscretion. For years he has offered his body as a live dummy for tackling and power plays until last fall the muscles of his legs began to ossify.

Still hobbling when I saw him in New York last Saturday, and with the threat of having a permanent limp, he said the leg still feels like a giant toothache after an operation which removed a nine-inch bony spur at the hip. Three years ago he experienced a fractured vertebra in his neck during scrimmage and spent six months with his chin supported by a leather strap. Now, he says, his days of being his own laboratory guinea pig were over.

* * *

THOUGHTS ABOUT SUPPER

HOPING TO TRY HIS FIRST finger wiggles in another ten days, when the splint will be removed from his fractured thumb, Joe Cronin said that he would not disturb the present Red Sox infield while Eric McNair is doing such a sweet shortstop job. He said, even after the bones of his throwing hand had healed, he would sit on the bench as long as the club continued to win. "And if that's the price of a pennant," said self-sacrificing Joe, "I hope I'm in the dugout all season."

He said thus far his managerial life had been one sweet dream, devoid of the usual spring pitching nightmares. "When you get six starting pitchers to finish their games in nine starts," said he, "all a manager has to do is sit back and think about supper."

Crusaders Give B. U. Drubbing

Worcester, April 23—Boston University baseballers were back home today a bit dazed from the 16 to 1 drubbing handed them by Jack Barry's Holy Cross team at Fitton Field.

The crew from Mt. St. James got 16 hits while Jarlett was limiting the Terriers to three. This combined with nine B. U. errors was enough to spell victory in any league.

12 WINNERS IN 18 CHOICES FOR ANN

BOSTON AMERICAN SPORTS

NEW ENGLAND'S GREATEST EVENING NEWSPAPER

14 BOSTON, THURSDAY, APRIL 23, 1936

Allison Bows To Outsider

White Sulphur Springs, W. Va., April 23 (U.S.)—Wilmer Allison, of Austin, Texas, America's national champion and top-ranking player, was rudely eliminated from the Mason and Dixon tennis championships here by Hal Surface, the Kansas City upsetter.

Surface, No. 12 in the national ranking, caught the Texan off his game and made him an also ran in the tournament by a score of 6—2, 4—6, 6—3.

Miss Marsters Is Brilliant

TWO B'S WHO HOLD BEES DESTINY.

McKechnie Shakes Up Bees Lineup

RACE Selections Show Way To Rest

Twelve winners out of 18 selections in just four days.

Tims does the sensational Miss Ann Marsters continue to screw the way to the nation's racing handicappers.

Our [illegible] selector in New England Miss Marsters of the Boston [illegible] America has [illegible] with [illegible] [illegible] [illegible]

WES SEEKS 3RD
Straight Over Macks in
PHILADELPHIA
Marcum to Pitch Friday

By Joe Cashman

Philadelphia, April 23—Manager Joe Cronin, leading his million-dollar Red Sox into Sleepy Town before it was up this morning, made the interesting announcement that John "Footsie" Marcum would start the final game of the series with the Athletics tomorrow.

Marcum, big hill-billy right-hander acquired from the Macks this past Winter, has been a total loss to the Fenway flock to date due to a stiffness in his right elbow, which developed after he had hurled in two exhibition games early in spring training

Two weeks ago last Tuesday he had his tonsils removed after physicians had agreed that the operation might cure his arm trouble. He's been pitching batting practice for the past week.

He still has pain in the elbow but he's anxious to get going, that's the best route towards complete recovery.

Cronin had planned to break Marcum in as a relief flinger What caused the pilot to change his mind, he didn't reveal

Maybe he feels no relief pitcher will be required in the series and that a starting assignment against the A.s is an easier task than a finish-up effort against any other club.

WON SEVEN

So far Marcum's absence hasn't been felt. The Sox have won seven of their nine games with "Footsie" on the hospital list. Perhaps they could keep on traveling on high without him

It's the conviction of amateur baseball men, however, that Johnny must come back to flash the form that carried him to 17 victories with the last-place A's in 1935 to keep the Croninmen in the flag hunt.

The Fenway tosser today Mr. Cronin went on to state, will be the illustrious Wesley Cheek Ferrell who'll be making his third start and seeking the third of the 30 triumphs he aims to hang up this year.

Since both of Wes' previous starts and wins were against these same Macks, the cocky young man can't be doing much worrying about the outcome this p m

In fact, neither can any of the other Sox, for our hero's record against the last-place natives is three wins and no defeats

But the Back Bay bonus will do well to take nothing for granted while displaying their wares out at Shibe Park

The A's are in the cellar but they're showing signs of improvement and are getting tougher to lick every day.

After looking very futile in the games at Fenway Park last week they threw a million stories into the million-dollar ball before final by surrendering to Ferrell 2-1 here last Sunday.

They came back the next day to gain their initial and only win thus far by out-slugging the Yanks and they almost made it two in a row over the New Yorkers when they staged a four-run rally in the nine on Tuesday.

They loafed yesterday, which leaves Henry Johnson, former Red way favorite, pitted to face his old club, which now boasts of no less than seven ex-A.s.

NARROW SQUEAK

There's little danger, though that the Sox will take Philadelphia or any other rival lightly in the near future after their narrow escape in the final game of the series with the Senators.

With two gone and nobody on in the ninth the Solon were trailing 4 to 1 When the game ended the Harris henchmen were only a run behind and had the tying marker on third

Up to the final frame the Sox though being outhit, had the edge in two of the going back of Fritz Ostermueller.

Taking full advantage of the scattered hits yielded by Red Newsom—one pair over a run in the first two in the fifth and an-other in the sixth

The ninth inning rally was headed by Joe Cronin's double after Ostermueller had struck out. Doc Cramer was purposely passed to get at Rabbit Warstler, but Joe Vosmik forced Cramer at second, Cronin holding third. Bucky Harris then batted for Newsom and lined out to Werber

Two singles, each to Manush and Werber, a sacrifice by Cramer and a double by Ostermueller were the only hits Dutch Leonard was forced to allow in the nine innings he was on the mound. Ostermueller was most valuable during the two runs.

The win gave the Sox a 11 edge over the Nats and two more victories than any other club in the league.

They shouldn't be any worse off when they get home Saturday to open a two-game series with the Yanks

(Photo from International News Photograph Service.)

THE OFT HEARD PHRASE, "Out in left field with a pair of boxing gloves," almost becomes true when Lefty O'Doul, manager of the San Francisco Seals, goes behind the bat with boxing gloves to swap honors with Babe Risko, middleweight boxing champion, who goes to bat.

LEFTY GOES "PUNCHY" BEHIND BAT

Beaudry Winner of Concord Bike Race

Manchester, N. H., April 23 (AP) —Armand Beaudry, 22, won the 18-mile Concord to Manchester bicycle marathon today, covering the distance in 50 minutes.

Stephen Kochanek, 16, newsboy, won the junior race of nine miles from Hooksett to Manchester.

The races were among the features of Fast Day, a holiday in New Hampshire

Westerners Rated Tops in Penn Games

Philadelphia, April 23 (AP)—Athletes from the West and Southwest, particularly the Longhorns from Texas and the Buckeyes from Ohio State, loomed today as the boys to beat in many headline events of the 42d renewal of the Penn relays this week-end

As the 3000 odd athletes from 200 colleges and scholastic began arriving today for final workouts on Franklin Field before the start of the two-day carnival tomorrow it appeared the East necessarily faves would have to do some mighty running and heaving to bring the honors in long-gap back yard.

The Texans first on the scene days got in yesterday were the relative shoo-in champ of western pole vaulting set a new record, 14 feet 5 inches, and the long jumper, Jesse Peacock, upon the strength of his 25 foot 1 inch leap.

Ohio State's crack track squad arrived in Philadelphia late last night and immediately began limbering up in the Penn Athletic Field House. The Buckeyes, who have won the Penn Relays championship three times in the past four years, are expected to give the Texans plenty of competition in the 440 yard relay, the two mile relay and the sprint medley relay.

Another Western team, the Kansas Jayhawkers, are also expected to be in the thick of the fight for honors in the 440 yard relay, the two mile relay and the sprint medley relay.

Among the individual stars expected to be in the thick of the fight for honors in the 440 yard relay, the two mile relay and the sprint medley relay are Jesse Peacock, Texas; Jesse Owens, Ohio State; and Glenn Cunningham, Kansas.

"RABBIT BALL" BACK, IS CLAIM

DOLLY STARK GOOD ON AIR

New York, April 23 (AP)—Some of the players swear the National League ball has undergone several rabbit blood transfusions this spring . . . Best wishes to Harry Stuhldreher, who'll probably need them . . . Jimmy Braddock and Joe Gould are back on Broadway . . . Always first with the oddities, Casey Stengel used four pinch hitters in a row against Boston the other day.

Joe Smith manager of Tommy Loughran is around town trying to stir up a match with Max Schmeling . . . Max Schmeling's cabin on the Bremen was the same he has occupied on his last four trips across the Atlantic . . . And his headquarters at the Commodore are the same he has used on each of his trips to America . . . Tex Sparks, a first official act as a member of the Cleveland boxing commission was to trim the pass list . . . Well anyway, Joe Stripp he I not signed them any bonds over this season . . . That's something.

The one big spot around the ring took some place Friday night when Tommy Loughran and Lou Brouillard fought a ten-round draw in the Garden . . . Before the fight Lou Brouillard was elected Eastern welterweight champion by the New York State Athletic Commission . . . Tommy Loughran was the recipient of the decision . . . Brouillard was the recipient of the belt . . . Both boys were happy . . . Both were satisfied . . . Both were pleased . . . Both were glad . . . Both were everything . . . But Brouillard was the champion . . . Both were champions . . . Both were champions . . . Both were champions

FEZ FOR FIRST IN FIFTH

AHEARN

JULY 15

Closing Date For 'Gansett Special

By Bob Ahearn

Pawtucket, R. I., April 23—The cream of the thoroughbred kingdom including Top Row, Time Supply, Discovery, Grand Slam, Pintangel, Indian Broom and Granville have been nominated for the $25,000 or $50,000 Narragansett Special.

Forty-six nominations made by 31 owners are included in the initial subscription. The special is [illegible] Wednesday, September [illegible] a supplementary [illegible] eligibility.

[illegible] the two tests of the class division are Arts Sheridan handicap. As the [illegible] run, Top Row won [illegible] and half-length [illegible] Time Supply.

Newcomers on the roster [illegible] expected to make [illegible] for the main stake are Pennant [illegible] Sun Portland, Flamenco, [illegible] Bull Thain and Clover.

But what [illegible] the race will be boosted from $25,000 [illegible] pended [illegible] city of Providence [illegible] water supply. [illegible] Kentucky Derby, Preakness, [illegible] Stakes, Arlington Classic and [illegible] America Derby.

The three-year-olds that have been nominated for the feature include Leeds, Grand Slam, Flagtail and Pintangel. Pennant, Deliverance, Height Distance, Been Here, Bow to Me, Pay Me, Misty Pete, Jackstar and Rose Man.

Final closing [illegible] one stage which involves a supplementary nomination fee of $250 [illegible] July 15.

* * *

Figures announced [illegible] show that, including federal, state and city taxes, Narragansett Park is paying over one and [illegible] million dollars annually in taxes.

$$$$$$$$$$

WIN $100

BANKROLL GUESSING CONTEST

Can you guess what Miss Ann Marsters bankroll will be on May 16? The one who can guess it or come closest will receive a $100 cash award as well as a season pass to a horse race meeting at Narragansett Park, Suffolk Downs and Rockingham Park. There will also be season passes to each individual for these tracks for those who can come closest to the winner. Watch Miss Marsters' race selections every day in the Boston Evening American. Her original bankroll was $500. Miss Marsters' selections and results will be printed daily and the bankroll figures kept intact. CONTEST CLOSES ON MAY 4.

The coupon is published [illegible] money for your convenience.

Contestants are entitled to only one guess and the contest is [illegible] clude the results of Miss Marsters selections on the day of May 16. Entries should be sent to the Barnard Guessing Contest editor, Boston Evening American, Boston Sunday Advertiser, 5 Winthrop Sq.

Bankroll Will Be —

[illegible]

[illegible]

[illegible]

The decision of the judges will be final in the matter of winners. Members of the Boston Evening American and Boston Sunday Advertiser, their relatives and friends are not allowed to enter.

$$$$$$$$$$

ANN MARSTERS' BEST BETS FOR TODAY

We're going into the fourth week, and our bankroll is now $545.00. This is a profit of $45 to date for the experiment.

Three winners out of four yesterday. KAWAGOE, GAY BALKO and NIGHT SPRITE were our winning choices. AROUSED ran out of the money while MURPH was a late scratch. Day's play of $8 returned $16.40 for a net profit of $8.40.

ANN MARSTERS' BETS
$2 Win Seabiscuit, Jamaica 4th.
$2 Win, $2 Place Peggy Shippen, Havre 1st.
$2 Win Tack, Havre 7th (Scratched)

Late Specials
$2 Win Bow and Arrow, Havre 4th.
$2 Win Young Native, Jamaica 5th.

BANKROLL IS NOW $545.00. DAY'S PLAY $12.

This afternoon I'm betting $2 to win and the same to place on PEGGY SHIPPEN, a first time starter in the opener at Havre De Grace. It's $2 to win on TACK in the seventh at the same strip.

SEABISCUIT in the fourth at Jamaica seems the safest hazard of the day.

My late specials for this afternoon are BOW AND ARROW in the fourth at Havre De Grace and YOUNG NATIVE in the fifth at Jamaica.

(At the suggestion of Walter O'Hara, Miss Marsters has set out to determine that conservatism bets can result in satisfactory profits, or at worst small losses. Walter O'Hara, Narragansett Park owner, provided the capital with a $1000 gift. Half was turned over to the Boston Evening American Christmas Fund immediately. The remainder will be similarly handled at the end of the experiment. This is the nineteenth day.)

Revised Line, Jockeys at 'Havre'

Copyright by Boston Evening American and Nation-Wide News Service

THIRD RACE
Cruising, 114, Dougherty 12-1
Red Wagon, 116, Dabson 2-1
Prevention, 99, Knapp 10-1
xEpitaph, 111, Le Blanc 6-1
Bevan, 114, Jones 12-1
xApprehend, 115, Shelhamer .. 5-1
Headin' Home, 110, Merritt 8-1
Wise Sister, 109, Cruz 15-1
Master Lad, 114, Faust 20-1
Semaphore, 116, Richards 10-1
Scratched—Invader, Xerbe.

FOURTH RACE
Bow And Arrow, 115, Renick 2-1
Galimca, 115, Mauro 4-1
Mr. Colin, 110, Richards 8-1
Night Plan, 112, Bryson 6-1
War Emblem, 107, Peters 10-1
Two Bob, 105, Jones 5-1
Ancrod, 107, Merritt 12-1
Roswell, 112, Hunter 8-1

FIFTH RACE
Fez, 107, S. Renick 3-1
Corum, 111, Shelhamer 2-1
Mouse Love, 105, C. Hanford 10-1
Mersan, 102, No Boy 20-1
Grandma's Boy, 110, May 10-1
Gay Edward, 110, J. Renick 10-1
Custer, 110, Peters 20-1
Jack Patches, 110, Dabson 5-1
Two Bits, 105, Merritt 6-1
Faint Ring, 105, Jones 3-1
xMr. Myself, 102, Schmidt 20-1
Devilment, 102, Rosen 12-1
L—Field horses.

SIXTH RACE
Lone Hand, 115, Rosen 3-1
xGuilder, 118, LeBlanc 6-1
Hay Drop, 110, Mulrooney 20-1
xMarge, 105, Hernandez 20-1
Light Brook, 110, Dabson 3-1
Dalmatia, 105, C. Hanford 6-1
Dancing Cloud, 118, J. Renick 4-1
Viva Pete, 110, Obert 8-1
Seventy, Don, 110, S. Renick 20-1
xTulerries Wand, no boy 10-1
xMrs. A. A. Gets entry. A Gets entry. Scratched—Jakovla, Patient Saint.

SEVENTH RACE
xCoventry Queen, 103, Green 20-1
Rushing Star, 116, Jones 8-1
xOverestimate, 116, Peters 2-1
Apathy, 110, Decamillis 5-1
Mordyl, 105, Richards 20-1
xMiss Bebe, 100, No Boy 20-1
Mt. Hood, 116, Rosen 10-1
xNut Bolts, 105, Wimmer 20-1
xMad Frump, 115, Shelhamer 3-1
Scratched—Tack, Jim Brown, St. Christopher.
xAAC listed.
Weather clear; track fast.

Program Selections at Havre de Grace

(By Nation-Wide News Service)

1—Staraway, Alahad, Swift Play.
2—Distracting, Chiliad, Little Argo.
3—Red Wagon, Apprehend, Epitaph.
4—Bow and Arrow, Galmica, Night Plan.
5—Corum, Jack Patches, Fairest Flag.
6—Dancing Cloud, Dalmatia, Light Brook.
7—Overestimate, Mad Frump, Apathy.

Koverly Loses In Arena Bout

Jack O. George Koverly was given an outside lacing at the Arena last night by Nora Lister.

Lister won the first fall, lost the second and won the bout when Koverly was disqualified for hitting his opponent as a "Bad Man."

Bowling Tourney Monday Night

By Ed Cogswell

A grand session of the ace bowlers, selected from the several N. E. B. A. Bowlaways of the present season, will be held at the South Station alleys next Monday evening.

[illegible] A. Eastern Bowling Association [illegible] and at the first [illegible] meeting in the [illegible] is [illegible] $40 to [illegible] $20 to fourth, and $15 to fifth.

Clarence Ford, [illegible] N. Nickerson, [illegible] Lockwood, [illegible] Dunnigh, [illegible] Thurnell, [illegible] W. Leonard, A. Crose, M. Sanderson, [illegible] Johnson, R. Plante, H. Coulter, W. Boyd, D. Kenney, C. Eagle, F. Hall, L. Anderson, C. Cole, D. Pagani, E. Swain, W. Kirk, M. Bassett and O. Phelps.

[illegible] Nickerson [illegible] enjoy [illegible] tournament at the 20th century [illegible] never [illegible] reached the [illegible] mark [illegible] three [illegible] will be received.

With 560 bowlers in the [illegible] event [illegible] entry [illegible] feel [illegible] of $2 [illegible] money [illegible] been [illegible] and [illegible] a profit for himself, but to be split [illegible] bowlers [illegible].

Manager Bill Winch, of the South Station alleys, has delayed [illegible] won't be eliminated on medal tournament till [illegible] next month.

A large number of [illegible] bowlers are attending the annual Lynn Benefit tournament in progress this week. Tonight is scheduled to be rolled [illegible] while on Friday and Saturday [illegible] singles, doubles, teams, and North Shore [illegible] championship events.

TAP'S TIPS

BEST BET—FEZ—5TH.
BEST LONGSHOT—TITIAN KIDDIE—2
DAILY STARAWAY—1ST.
DOUBLE EPITAPH—3RD.

JOCKEY Ace Due AT "ROCK"

Salem, N. H., April 23—H. D. Jockey, Maurice, Rockingham Park [illegible] secretary, is [illegible] the [illegible] late date, preparing for the spring meeting of the New Hampshire Jockey Club, May 29 to June 13.

Latest to apply for [illegible] for the local spring session of the Gallop of W. C. Strouse, Oldtown Farm, W. J. Hirsch, Bay Creech, Mrs. Lowenstein and T. E. Mahacek Farm.

Creech is sending a string of 28 to campaign at the Rockingham meeting, along with the Crouse horses, he will [illegible] Choice Choice, new apprentice sensation.

Prize winners of the riding Parke [illegible] Have been [illegible] the star of the winter season at the recently completed Fair Ground meeting at New Orleans. He is under contract to Mrs. A. M. Creech.

W. J. Hirsch, son of Max Hirsch, famed trainer will bring a string of 10 to the Rock with the Woodcrest Mrs. Lowenstein, is [illegible] 12-20.

M. I. T. Golf

Bob Cross will be the opposing golf team for the M. I. T. linksmen who will journey to Worcester on Saturday for a match with the Purple and Gold.

Eddie Shore Voted Most Valuable

Montreal, April 23 — Well, what [illegible] up now? As the most [illegible] player in the National Hockey League but Eddie Shore, [illegible] defense star of the [illegible] in Bruins.

It was the third time that the stalwart Bruin had received the [illegible] honor [illegible] and the [illegible] Howe, Detroit Red Wing [illegible] is sportsmanship [illegible] The original [illegible] Shore [illegible] become the permanent [illegible] of Frank Boucher [illegible] awarded [illegible] annually [illegible] a competition.

Dave Schriner of the New York Americans was [illegible] the runner-up for the Hart trophy, while Reginald [illegible] Smith was runner-up to Shore.

Brother Baer Slopped Around

Oakland, Cal., April 23 (INS) — The pugilistic hopes of Buddy Baer, 24-pound brother of Max Baer, were slightly dampened today following his six-round trimming at the hands of Andre Lenglet, French heavyweight. It was Buddy's first appearance as a main eventer.

TIGERS Race Lions, PENN TRIO MEET SATURDAY

Princeton, N. J., April 23 (AP)—Although the Princeton varsity squad will open its season Saturday against Penn and Columbia in the Childs Cup regatta on the Harlem, it still is more or less of an unknown quantity, even to its amateur coach, Gordon Sikes.

"The boys look pretty good individually, are in good physical condition and row pretty well," said Sikes. Princeton coxswain of 20 years ago, "but I honestly don't know what they'll do as a crew or how much speed they really have."

Sikes [illegible] appointed [illegible] to [illegible] the varsity eight's time trials with past practice performance [illegible] which [illegible] the new Lake [illegible] course is being used regularly for the first time this year. The course [illegible] a reversal of the old, running from south to north instead of from north to south. It was used for the Childs Cup regatta last May, when Penn, the winning crew, rowed the mile and three-quarters in 9 minutes [illegible] second.

"We definitely haven't approached that time this year yet," Sikes said, pointing out it was not a month later and that Princeton, as well as other Eastern navies, has been handicapped this season by the late, cold spring.

Out March 17

"We were better off than a lot of them," he said, "and we didn't get out until March 17, or two weeks later than usual."

The varsity on the No. 1 boat [illegible] a [illegible] of [illegible] six [illegible] four [illegible] crew and the [illegible] a foot [illegible] if they average only about 175 pounds.

Fred Warner, [illegible] three-inch [illegible] pounder from Hackensack, [illegible] graduated from junior varsity to [illegible] stroke. Captain Gordon Keppel of New York, 6-3 and 190 pounds, is at No. 7, Rudy Kauffmann of Chevy Chase, Md., 6 feet 4 and 194. No. 6 Jack Kelly, of Deal, N. J., 6-2½ and 185. No. 5, Hal Dieke of Allentown, Pa., 6-3 and 192. No. 4, Fred Osborn of New York city, 6-3 and 172. No. 3, Grant Armstrong of Detroit, 6 feet and 165. No. 2, Ed and Brooke Stoddard of Garden City, L. I., 6 feet and 170, now.

Keppel, Kelly and Stoddard rowed in the varsity last year. Dieke rowed varsity in 1934 and in the jayvee boat last season with Warner, Kauffmann, Osborn and Armstrong. The coxswain is Jack Hudson of New York city.

Golf Handicaps For State Out

The annual golf handicap list released today reveals that four Bay State golfers carry a one-stroke lighter handicap while five others receive an additional stroke.

The list released by the Massachusetts Golf Association names Francis Ouimet as the only golfer carrying a scratch assignment.

Joe Lynch, Allan V. Ellis, Dave Whiteside and Rodney W. Brown Jr., were the ones to have a stroke pared from their ratings.

Jess Binney, Jesse Gaylord and Fred Wright, Jr., were charged [illegible] one shot to two. Since Eddie Kirouac goes from [illegible] to three and Eddie Lowery from three to four.

Lynch and Wide Tuttle of Hoosac Cross are the only golfers in the state carrying a one stroke handicap.

The complete list will be released June 1 and is to contain only the names of those who have applied for 1936 handicap cards.

Tech Crew Ready for Bulldog

Yale's varsity, jayvee and 150 pound crews will find Coach Bill Haines M. I. T. crews difficult [illegible] to [illegible] when the Blue oarsmen meet the Eli oarsmen at Lake Quinsigamond Worcester on Saturday.

The Beaver varsity and junior varsity eights are about on par time trials over the Henley distance being about even.

The Tech crews will use Arthur Hunt demoted last week from the coxswain seat, as the varsity lineman, and send Bob Smith, the sophomore to the junior varsity shell to steer the boat.

Light, but fast a the way the Tech sweepswingers may best be described.

SCRATCHES

AT HAVRE DE GRACE
1—Starsky, Miss Sweets.
3—Keukee, Narise.
8—Jalovia, Patient Saint.
7—Tack, St. Christopher, Jim Brown.
Weather clear; track fast.

AT ARLINGTON DOWNS
3—Cornelia Powell.
5—Col. Hatfield, Here On, Lone Knight.
Weather clear, track fast.

Home Run Hitters

Chapman, Reds; Riggs, Reds; Leiber, Giants; Wilson, Phillies.
Leaders—Klein, Cubs, 4; Dickey, Yankees, 3; Traxler, Indians, 3.

Havre Mutuels

For Wednesday, April 22

1—2—7 Races	$103.30
1—2—3—5—7 Races	$184.10
7 Races	$270.80

Cubs, Bees Celebrate Birthday

New York, April 23 (AP)—The National League's 60th anniversary celebration will begin at the Boston park June 24 with Chicago's Cubs meeting the Bees in [illegible] the first of eight birthday [illegible]. The two cities have had an [illegible] representation in the league since its founding in 1876.

Plans for the celebration announced [illegible] league [illegible] also [illegible] period of the following days' [illegible] occasions: July 8, Boston vs. Cincinnati (night game); 14, Brooklyn at St. Louis; 16, New York at Pittsburgh; 26, Pittsburgh at New York; August 2 St. Louis at Philadelphia; 13, Philadelphia at New York; and 22, Cincinnati at Chicago.

George Wright and Tom Bond, two of the few surviving players who were active in the 1876 pennant race are Boston guests and will be invited to attend the "party." The chief feature of the celebration will be the reconstruction of a typical baseball scene of the 70's with costumed players, rules and background details to fit the picture.

Terry Asks for More Police

New York, April 23 (INS)—Reinforcements to the regular police squad were obtained in Ebbets Field this afternoon when the New York Giants opened a two-game series at Brooklyn with the Dodgers.

On the request of Manager Bill Terry of the Giants, extra police protection was provided because [illegible] of the clubs' rivalry was [illegible] last season when Dick Bartell, Giant shortstop, and Pitcher Van Lingle Mungo of the Dodgers swapped punches.

Bartell long has been a marked man in Brooklyn. In 1933 Joe Judge inflicted the first serious spike wound of his career from Bartell, and was laid up for several weeks. A year later Junior Frey was cut down by Bartell.

McAvoy, Peterson Clash Tonight

London, April 23 (AP)—Jock McAvoy, British middleweight champion, who made an unsuccessful attempt to wrest the world's light heavyweight boxing laurels from John Henry Lewis last month, will try to hit the British heavyweight crown from Jack Peterson tonight in a 15-round bout.

Peterson, the betting favorite, will have an 11-pound pull in the weights. He weighed in at 182, while McAvoy scaled 171.

The defending champion will receive £4500, approximately $22,500. McAvoy's share is £4000 (approximately $20,000).

WILSON Says He's BEST

PEGGY SHIPPEN IN FIRST

By Dave Wilson

(Selections made for fast track)
BEST BET—FEZ, FIFTH RACE

Havre De Grace, Race Track, April 23—Fez, a bang-up second to Jane D. last Saturday, is accorded a standout preference in the one mile and 70 yards of the fifth stanza here today.

FIRST RACE
Peggy Shippen, Swift Ply, Staraway

PEGGY SHIPPEN, a first time starter, comes highly recommended by the clockers. Contention will likely be furnished by SWIFT PLY. STARAWAY has shown promise in morning trials.

SECOND RACE
Little Argo, Distracting, Chiliad

LITTLE ARGO, on Bowie form, shapes up vastly superior. Six furlongs in 1.15 under wraps. DISTRACTING, a clever Bowie winner, is reported at tops by the clockers. CHILIAD, under a feathery impost of 105 pounds, figures well up at the Weights.

THIRD RACE
Bevan, Headin Home, Apprehend

Strung along with BEVEAU in this wide open affair. This plater has been going awfully in morning trials. HEADIN HOME turned in a fine performance behind Night Sprite and Star Porter only a few days back. APPREHEND drubbed weaker company in a lone endeavor in this sector.

FOURTH RACE
Bow and Arrow, My Colin, Galmica

BOW AND ARROW, running like a "wild horse" in the mornings needs only to race back to brilliant trials. Tapered off training with three furlongs from the barrier in 0.35 2-5 this morning. MY COLIN performed as if a trifle shy on racing condition in a last. GALMICA drubbed shifty company last trip.

FIFTH RACE
Fez, Corum, Grandma's Boy

FEZ returns to the racing wars beautifully mottled under a feathery impost of 105 pounds. CORUM trounced the top pair in his last meeting. GRANDMA'S BOY turned in a much better performance than the cold dope reveals last trip.

SIXTH RACE
Dalmatia, Dancing Cloud, Light Brook

DALMATIA isn't much horse in my book, but recent endeavors clearly entitle her to the top figures. DANCING CLOUD, a Bowie winner in the class, but may find his impost of 118 pounds a bit too difficult. LIGHT BROOK, a rapidly improving sort, should share in the spoils.

SEVENTH RACE
Tack, Mad Frump, Six Bells

Going down in the packing was for TACK in this affair. He worked the full route of this affair in 2.10 the first mile in 1.45 all under double wraps. MAD FRUMP, a sore going old fellow, is well suited for the marathon route. SIX BELLS should go well under the weight arrangements.

REPUTABLE MERCHANTS GIVE YOU WHAT YOU ASK FOR—IN STORES WHERE SUBSTITUTION IS PRACTISED—*INSIST ON*

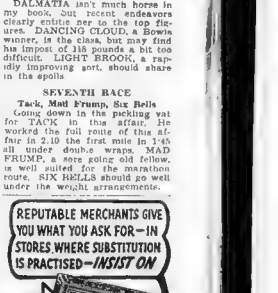

STROPPED BY SECRET PROCESS

JOE PALOOKA

AIN'T IT BEAUTIFUL BUT WERE I SEE YOUSE PLAY ELEGINT MUSIC, IT MAKES ME THINK AN' THINKIN' MAKES ME SAD.
AH MI AMIGO--- URE EES MUSEC AN' ROMANCE. I GOT VER' TIRE JUS' RAISEEN EES SHEEP. WANT ROMANCE AN' FIRE.?

The Leader

SO WAN MY FREN' ATTILIO PORTUANDO READ TO ME DE PAPER ABOUT MY COUNTRY EES BEIN' CRUSH' BY DE DICTATOR. I SAY--- CELESTINO MARTINEZ, HE WEEL LEAD DE REVOLUCION!
THAT'S TOO BAD. I HATE T'SEE EVEN A LEMON GET CRUSHED. IT SEEMS SUCH A SHAME.
I HAVE DE PAPER. I DON'T GET MUCH WEEBE YO' LIKE TO READ, EH P'MYSELF CAN NOT.
HART FISHER

SILVER 6
BIG RELAY '36
AT ALL NEWSSTANDS
SILVER "6" Doesn't Give a Conglomeration of Horses to Watch.
ONLY 6 TO A RACE

Today's code has but one a race in 8 months and thinks it is to that today's spot is what they're from [illegible] for, so we play it to win sure. Some real racetrack players are due to be [illegible] soon next week and will be revealed to our followers.

TODAY'S CODE CARD PARLAY
HAVRE—RACE—1—2—3—4—5—6—7
HAVRE—RUN—30—35—42—84

See Page 3 of Silver "6" for complete details regarding code-card parlays.
Key to secret code in cartoon is published to-gether together with special list of players. If your newsdealer cannot supply you mail 25 cents to.
SILVER "6," 280 W. 42nd St., N. Y.

LEADERS IN TRIBUTE TO NIGHT PINK

GINSBURG SAYS NEW EDITION LAST WORD IN COVERAGE

NEW RHAPSODY IN 'PINK"

Mr. Boston Dusek to Meet Robert

By Jack Conway

AMATEUR boxing will hit a new high in Boston next Monday night at the Arena when the Irish American A. C. will stage a monster inter-city show.

Cleveland, Detroit, Buffalo, New York and Boston will battle for the honors in the championship classes, four 125 pounders through the heavyweight division. Each of the visiting teams will have four members, some of them Golden Gloves champions.

New England ring men will meet the best seven in their respective classes and the results should be a creditable showing.

Mr. Boston

Fred Samuels, one of the stars in the recent national championships, and Jimmy McCarron will represent Boston in the 135 pound group. Ralph Zannelli and George Martin will do their stuff in the 147 pound division, while Roy Kelley and Alex Palmas will be the standard bearers for Boston in the 175 pound class.

Frank Chadwick of Hyde Park will compete in the heavyweight division and he is sure in to do some hectic punching.

• • •

THE DUSEKS

THE BATTLING Dusek will be very much in evidence at Paul Bowser's wrestling show in the Garden a week from Friday night.

Rudy, oldest member of the Dusek family, will clash with youthful Yvon Robert, sensational French Canadian heavyweight who recently beat Danno O'Mahoney in a draw. Robert intends to keep meeting all-comers in the ring, and he didn't become a second in signing, when it was suggested that he mix it with the rugged Ruth Dusek.

Ernie, Emile and Joe of the Dusek clan will also be on the Garden card. They don't care who is signed to meet them. The Dusecks are very long on confidence, and believe they will sweep the Garden card.

Robert is taking considerable risk in meeting Rudy Dusek. The Frenchman has become a top wrestling attraction since he succeeded in scoring a pin fall against O'Mahoney. He is in a position to compel the champion to give him a return match. A defeat by Rudy, however, will upset the Frenchman's plans and give O'Mahoney an excuse for passing up a match with still a dangerous challenger.

• • •

MAX'S PUNCH

I DON'T consider Max Schmeling much of a boxer but he can punch. It was his hitting power that has enabled Schmeling to gain prominence in the ring. He stopped Joe Monte of Brockton and was then matched to meet Johnny Risko. The latter was one of the toughest heavyweights of his period. In addition, he was aggressive and blessed with a good left hook.

It was Risko's left hook that caused his downfall. Pete Reilly, who at the time was the real boss of the Schmeling management, coached Max on how to knock out Risko.

"Have your right hand cocked on your shoulder," Reilly told Schmeling. "When you see Risko starting to pull back with his left hook, pull back your right quickly and blaze away for Johnny's chin. You can't miss."

Schmeling followed instructions. He was faster with his right than Risko with his left, and scored with a knockout.

Against Jack Sharkey it was necessary to alter Schmeling's style. He couldn't risk pulling his right back as Sharkey's left was too fast. So they had Max tossing his right off his shoulder. He didn't get the drive behind the blow in this way that he did when he pulled the fist back a few inches before letting it fly.

If Schmeling can get a good right hand punch at "Hommer" Joe Louis in their New York bout in June, you will know whether the Detroit heavyweight can take it.

NEW YORK by STEAMER VIA THE Providence LINE

THE CHOICE OF THRIFTY TRAVELERS

Staterooms as low as $1.00 each with berth and valet service without charge. Boat Train Lve. South Station Daily at 6 P. M., connecting with motor coach at Providence for steamer Boat Lvs. Providence (Fox Point Wharf) 7:45 P. M.

$4.50 One Way

$7.50 Round Trip all day boat

$6.00 Round Trip Night Boat

NEW ENGLAND STEAMSHIP CO.

SPORT

Greats Plan Big Dinner May 4

Champions from every branch of sports, stars of the stage and prominent figures in various walks of life, will pay tribute to the great success of the Boston Evening American's new edition, the Night Pink Final at Benny Ginsburg's Club Mayfair, Monday evening, May 4.

For the first time in history, an edition of a newspaper will be honored by the outstanding celebrities of the day, thus establishing the Night Pink Final edition of the American as the greatest in the newspaper field.

Those present will include members of the Boston Red Sox and world's champion Detroit Tigers, Denny Shutt, national golf star, Walter O'Hara, Lou Smith and Allan Wilson, the "Big Three" of New England racing at Narragansett Park, Rockingham Park and Suffolk Downs, and the outstanding jockey of the day will represent horse racing.

College sports will be represented by various coaches. Jack Sharkey, former world's heavyweight champion will carry the banner for boxing, while Danno O'Mahoney, wrestling king, will be on hand to lend the mat games tribute. These will also be many others to be announced later.

SCRIBES THERE

The outstanding writers in New England who have helped to make the Night Pink Final such a tremendous success will also be present.

They will include Jack Conway, sports editor; John Noonan, city editor, Ain't Mysteries, New England's only girl handicapper and feature writer Austen Lake, New England's outstanding columnist; Sam Cohen, assistant sports editor Joe Cashman, baseball writer; Al Grimes, golf expert, and Dave Wilson the country's leading handicapper.

Benny Ginsburg, owner of the Mayfair says that this affair will be the greatest ever held in Boston and the greatest assembly of celebrities Boston has ever seen.

"This will be a most fitting tribute to the Boston Evening American's new edition, 'The Night Pink Final,' Benny said. "The Night Pink Final has become my favorite paper and I believe it is one of the most outstanding achievements ever."

The Night Pink Final was introduced to New England to give readers "Today's News Today" and it has done just that.

It is no longer necessary to wait until morning to learn what happened the day before in the world of sports and news. The Night Pink Final is on sale with the days news complete on the day it happens.

Baseball results, box scores, race results, golf scores, tennis results, entries and selections for the next day, mutuel reports and the news of the day can all be found complete in The Night Pink Final.

ENTERTAINMENT IN THE "PINK." Benny Ginsburg, left, owner of the Club Mayfair and Haila Stoddard, right, attractive ingenue of Tobacco Road, now at the Plymouth Theater, crash right into the news through the Night Pink

NEW ARRANGEMENT of Night Pink Final set to music by Joe Rines and his Band at the Club Mayfair where leaders in the world of sports will pay tribute to the evening newspaper leader in the field of sports

(Pictures from Leonard Sens Photographs.)

FOXX WRITES

Philly Jinx For Ferrell | Marcum Gets Second Game

By JIMMY FOXX

Philadelphia, Pa., April 23—Next to joining the Marines, the best way to see the world is to become a big league ball player.

This new schedule wrinkle of shorter trips and but few home stays sure keeps us busy packing and unpacking our bags.

We were in Washington Sunday and I never saw such a crowd. I almost thought I was in Yankee Stadium. Monday's game was a thriller. I always have hit well here and I was determined to show up his mind was of the season.

It's funny the way Wesley has fared in this town. During his first two years in the majors as an Indian he was very successful on my old stamping grounds. Then, in 1934 [illegible] with him and he didn't win a game here until early last season.

Since his luck changed, however, he's won four straight games at Shibe Park.

Manager Joe Cronin surprised us this morning with the announcement that Johnny Marcum would [illegible] second game [illegible]

I [illegible] much for on his [illegible] I thought I had to. Marcum [illegible] to have him [illegible] how soon I'd use the second when [illegible] well the past few [illegible]

I'll bet he [illegible] it won't be known whether he's [illegible] top form [illegible] perfect enough, that it won't be long before he's as good as ever he was. He looked great [illegible] Sunday [illegible]

We haven't been [illegible] half had with it [illegible]

[illegible] was a winning pace in any loop.

[illegible] Greenville game [illegible] with Detroit [illegible] pitching performance as we took the final game from the Senators. He was a little more nervous with him than usual, but he was always able to steady down in the pinche. He also helped himself plenty at bat. His fifth-inning double knocked in the run [illegible] which [illegible]

The Senators threw a scare into us in the ninth when they bunched two triples and a single for two runs and had the winning run on third with two out. "Ostie" quelled that uprising by forcing Myer to foul out.

JUNIOR BIRDMEN OF AMERICA

DEVOTED TO THE INTEREST OF THE YOUTH OF THE AMERICAS IN AVIATION

TODAY'S PILOTS OF MODELS —TOMORROW'S MODEL PILOTS

Model plane flying and exhibition contests between members of squadrons and squadrons against squadrons hereafter will provide additional points in the race for the wing honor banner awarded every three months to the most active Junior Birdmen flight unit.

A squadron conducting a competition for its members will receive five points for the contest and one point for each participating member. A squadron conducting a final unit to a contest will receive similar credit. The third largest unit will receive one point for each participating member but not the five points awarded for planning and conducting the meet.

The new points are provided to encourage squadrons to hold more contests and to give those which hold competitions a more equal chance against larger squadrons which pile up points through [illegible] competitions.

The Flying Hawks of John Winthrop school, commanded by Morton Landry and sponsored by Miss Esther E. Lucas, teacher of eighth grade [illegible] are leading the [illegible] by John F. Jacobs on April 1.

The Hawks compose the largest squadron in the Boston wing while the Lions are second.

[illegible] for [illegible] new [illegible] points.

Hawks are ahead with 237 points, of which [illegible] were received when 52 members successfully passed the written Eagle examination.

In second place is the Franz Hawks squadron, Pepperell, Mass., commanded by Stanley Wood. Following this unit in the order named are:

The Wiley Post squadron, Berlin, N. H., commanded by Donald Graves; the Leaping Lenas, the Goblin Wings squadron, Ayer, commanded by Jack Rose, and the Hell Divers squadron Fall River, commanded by John Anderson.

The wing banner is an attractive ornament made of blue satin on which appears the Junior Birdmen insignia with gold, red and white letters. It is attached to a brass rod with bright yellow fringe and tassels.

An [illegible] would be proud to possess as a proof of outstanding performance and those who have won it have a determined fight for the banner [illegible] quarter. It is awarded on the basis of activities with meetings, early reports, new members, contests and other features providing

JUNIOR BIRDMEN OF AMERICA

(Membership open to all boys and girls 10 to 21)

I wish to join the Junior Birdmen of America. I enclose a dime (well wrapped) for my gold wings and other membership materials.

Print Name .....

Street Address .....

City ..... State.....

My Age Is Now.....(Give Your CORRECT Age)

Mail to Junior Birdmen, Boston American Wing, 100 Summer St., Boston, Mass.

Pro Tennis

Pro tennis matches will hold the center of the sports stage at the Boston Garden next Tuesday evening, April 28th, with the appearance of four professional court stars featuring Ellsworth Vines, Lester Stoefen, George Lott and Berkeley Bell.

Harvard Tennis

The Amherst tennis team opens a series of matches with Harvard on the Crimson courts.

2336 Ask For Space At Downs

[illegible] meeting is attracting wide spread interest among horsemen can be seen from the 2336 applications for stall space received at the uptown office of the Eastern Racing Association.

General Manager Allan Wilson [illegible] been finding [illegible] be accommodated [illegible] Wilson [illegible] A. H. Hildreth of the Oak [illegible] Hoffman [illegible] Hoffman [illegible] Wilson [illegible]

TODAY'S RADIO TIMETABLE OF PROGRAMS — THURSDAY, APRIL 23

890 K—WEEI—890 M	990 K—WBZ—303 M	1230 K—WNAC—244 M	1410 K—WAAB—213 M	1500 K—WMEX—199.9 M	830 K—WHDH—361 M
4:00 Stock Quotations ...	Betty and Bob.....	Bees vs. Phils.	Ed. Fitzgerald	Sweet and Hot	Hawaiian Music ....
4:15 Musical Clinic	Backstage Wife	Bees vs. Phils.	Ed. Fitzgerald	R. Reisel, Organ	Fisherman's Broadcast
4:30 The Rangers	Radio Guild Drama...	Bees vs. Phils.	Recordings	Spotlight Varieties ...	Moment Musicale ....
4:45 Strings of Harmony.	Radio Guild Drama...	Bees vs. Phils.	Recordings	Spotlight Varieties	Variety Musicale ....
5:00 Madge Marley, Songs	Radio Guild Drama...	L. Gannett, "Books" ..	Recordings	Melody Mirror	Variety Musicale ....
5:15 Madge Marley, Songs	Radio Guild Drama...	Earl Lawrence	Wilderness Road	Melody Mirror	Variety Musicale ....
5:30 Art Jobs in Industry.	Singing Lady	Jack Armstrong	Recordings	Maryeland Revue	N. E. Conservatory ....
5:45 The Checkerboard ..	Sketch	Dick Tracy	Recordings	Maryeland Revue	Console and Keyboard ..
6:00 Jack Ingersoll	Jimmie Foxx	News	M. McCrae, Songs	Al Pierotti, Sports....	Weather Report ....
6:15 Terry and Ted Adres.	Capt. Tim's Adven...	News of Youth.....	Musicalities	Italian Review	Ben Pollo's Music ....
6:30 Musical Turns	Sports Briefs	Baseball Scores	Radio Rendezvous	WMEX Program	"Two Together" ....
6:45 Sports Review	Lowell Thomas	Dramatization	Racing-Baseball News.	WMEX Program	J. McHale's Music ....
7:00 Amos 'n' Andy	Easy Aces	Musical Moments	News	Jewish Program	Ben Hoffman's Music ....
7:15 Edwin C. Hill	Tony Russell, Songs	Musical Toast	H. Rodgers, Organ	Italian Program	B. Brown's Music ....
7:30 Ruth Chilton, Songs	Lum and Abner	Katie Smith	"Irish Echoes"	Jr. Dem Crusaders	Al Schofield's Music ....
7:45 Revue	Am. Youth Council	Beake Carter	Ben Bernie's Music ..	Dance Music	M[illegible] Music ....
8:00 Redy Valles Hour...	Pittsburgh Symphony	Variety Airshow	Art and Architecture ..	Five Star Final	[illegible] Music ....
8:15 Redy Valles Hour...	Pittsburgh Symphony	Variety Airshow	H. Rodgers, Organ	Reuard's Hawaiians ..	
8:30 Redy Valles Hour...	Good Times Society.	London Club	Little Symphony	R. Reiser, Organ	
8:45 Redy Valles Hour...	Good Times Society.	Morton Downey, Tenor	Little Symphony	Detective Stories	
9:00 Showboat	Death Valley Days..	Glen Gray's Music....	The Hollisters	Voice of Lusitania ..	
9:15 Showboat	Death Valley Days..	Glen Gray's Music....	Madera Ensemble	Voice of Lusitania ..	
9:30 Showboat	Town Meeting	Ed Wynn	R. Thompkins' Music..	Thoughtful Hits	
9:45 Showboat	Town Meeting	Ed Wynn	News	Plantation Days	
10:00 Bing Crosby	Town Meeting	Heidt's Brigadiers	Recital Hall	Day's End	
10:15 Bing Crosby	Town Meeting	Heidt's Brigadiers	Recital Hall	Day's End	
10:30 Bing Crosby	Dramatizations	American Legion	Jack Hylton's Music ..	L. Frassetto's Music....	
10:45 Bing Crosby	American Legion	Spotlight Revue	Rep. Chester Bolton ..	J. Frassetto's Music....	
11:00 Weather Reports ...	Weather Report	News	F. Martin's Music.....	Dance Music	
11:15 Musical Turns	Joe Rines' Music ..	Meyer Davis' Music ..	Kay Kyser's Music.....	Dance Music	
11:30 J. Reichman's Music	M. Willson's Music..	Tommy Dorsey's Music	Ted Weems' Music	Professional Hour	
11:45 J. Reichman's Music	M. Willson's Music..	Tommy Dorsey's Music	Ted Weems' Music	Professional Hour	
12:00 Ruby Newman's Music	Shandor, Violinist ..	Abe Lyman's Music...	O. Knapp's Music.....	*Five Star Final at 6:00 p. m.*	
12:10 Ruby Newman's Music	Bob Meaker's Music..	Abe Lyman's Music...	O. Knapp's Music.....		
12:30 Hari Smith's Music .	Fitzpatrick's Music ..	Henry King's Music...	Joe Sanders' Music ...		

Selected Radio Short Wave Slate

Hrs. P. M.	Location	Meters
1:00-5:30	GBS—London	31.68
1:30-6:00	78RO—Rome	25.49
2:00-2:15	HJV—Vatican	59.21
2:00-6:00	DJV—Berlin	31.33
3:00-5:00	RV49—Moscow	50.00
4:00-5:00	FYA—Paris	25.64
5:30-7:00	EAQ—Madrid	30.43

Best Bets Tomorrow

9:05 a. m.—WNAC—Walter Kidder Story of Yesterday.

9:30 a. m.—WBZ—Everett Club orchestra program.

10:15 a. m.—WBZ—Travel Man Hitch the Gypsy Wagon.

11:00 a. m.—WAAB—Martha Lee Cooking School Council under the auspices of the Boston Evening American.

NATIONAL LEAGUE FIELD
TOMORROW AT 3:15 P. M.
BEES vs. PHILADELPHIA
seats at kennedy's, 37 Summer St.

THE CALL

SEE Tomorrow's Boston American

FLOYD GIBBONS' PAGE OF THRILLS AND MYSTERY

Any Port in Storm

But Boston Woman Found the Storm Safer Than the Port

By FLOYD GIBBONS

HELLO EVERYBODY:

"Any port in a storm." That's the old saying among sailors. But here's a yarn about a port it would be a good idea to stay away from—storm or no storm.

FLOYD GIBBONS

I got this story from MILLICENT GORDON, of 452 Tremont street, Boston, who was born Millicent Eldon, daughter of an old-time sea captain.

Millicent's dad had a three-masted schooner that plied between Jamaica and the Bahamas, down in the West Indies. His family lived aboard the schooner with him, and the hazards and the hardships of seafaring were nothing new to Millicent.

But one day, in the latter part of August, 1908, they ran into weather that was a little bit worse than any they had ever encountered before, and into a port that was even worse than the weather.

It was on a trip from Ragged Island in the Bahamas to Jamaica. The schooner was carrying a cargo of salt and she was almost in sight of her destination.

The blue mountain peaks of Jamaica rose up ahead of them and the shores of Haiti were still visible astern. The breeze was fresh. There wasn't a cloud in the sky.

But suddenly Millicent's dad looked up from the wheel, scanned the horizon and cried: "There's a storm coming, boys."

The words were hardly out of his mouth when the storm struck. He left the wheel, leaped forward and grabbed Millicent, who was sitting on a salt barrel near the companionway. As he caught her and thrust her below, a great wave swept the deck. When it was gone, the barrel of salt Millicent had been sitting on—that was gone too.

"After that," says Millicent, "things happened fast. The wind began to scream and the waves rose higher and higher. The mainsail was carried away and the main boom broke in two. The ship rocked like a reed in the wind.

"We couldn't sleep in our bunks—had to sit in chairs jammed up against the chart table.

"The boat began to leak and the men worked the pumps all night long. The distress signal was up, but the ships that passed us had all they could do to take care of themselves.

"Dad said if we could get into the little harbor at Cacas, Haiti, we'd be better off. We were beating toward it—were so close to it at times, that we could see the rude buildings and grass thatched huts ashore.

"But getting into the harbor was a different matter. So near and yet so far."

It was two days before they got into the harbor of Cacas, but get in they did. Millicent's dad put the men to work repairing the leaks and the sails while he and the mate rowed ashore.

Millicent went with them, but many a time during the next hour she wished she were back aboard the boat again. The natives of Cacas were hostile. Tall, ferocious looking blacks, dressed in fine gingham smocks slit up the sides they shrieked and made gestures with rifles and long swords.

One native who spoke English stepped out and told them not to land. That's people didn't like white people. He told them to go back to their boat and someone would come out and see what they wanted.

Back they went. About two hours later a boat full of natives came out. The ship needed food and canvas. The natives supplied food that was unfit to eat, and cheap canvas at prices that were little short of robbery.

When they had brought the stuff the natives went back to shore again, but as night fell, Millicent's dad became uneasy. He paced the deck and told his men to keep a sharp watch. The were on an uncivilized part of the Haitian coast and its people were treacherous.

Along about midnight, it happened! Suddenly, out of the black, tropic night a dozen small sail boats surrounded the ship. They were full of drunken natives—drunk on the money Millicent's dad had paid them for rotten food and bad canvas. They stood off from the schooner, waiting their chance.

There wasn't much doubt about what they intended to do. They would kill the crew and take the schooner.

More ghastly things than that have happened on the lawless reaches of the Haitian coast. No one on board slept that night. Two men at the helm stayed and kept watch.

There was [illegible] and that meant entrusting to [illegible] to the mercies of the storm that was still raging [illegible].

"But," says Millicent, "everyone agreed it would be better to die in the storm than to be hacked to pieces by the drunken savages in the boats around them.

By midnight the natives had drunk themselves half into a stupor, and that was what those on the schooner had been waiting for.

They weighed anchor as silently as they could, slipped through a gap in the cordon of boats around them and put out to sea again.

"We jumped from the frying pan into the fire," says Millicent. "The hurricane was still raging. We managed to get away from Cacas, but there our troubles started all over again.

"One man was knocked senseless by a falling block.

"Our rudder broke, and every soul aboard ship had to fall to and bail.

"I was a girl, but I did my part."

The men worked until, one by one, they began to fall exhausted. But the rest of them carried on, crying like babies when their ebbing strength began to fail them. The cabin floor was covered with water and every last man was praying for his life when, at last, they sighted Port au Prince, a civilized town, and a boat came out of the harbor to tow them in.

That was really three adventures in one. I'll pay you ten bucks for just one adventure. Bounce that yarn along.

Tomorrow we'll have another thrilling yarn. Will it be yours?

Floyd Gibbons will pay good money for good TRUE adventure stories. Hundreds of people in Boston and nearby towns have received ten-dollar and hundred-dollar bills for their yarns, and there's no reason why you can't do the same, for, as Floyd says, everybody has had at least one adventure. Archie Levesque of 9 Blackwell street, Montpelier, Vt., won a hundred and ten dollars for the story of his life's biggest moment, and you can do the same. For further details, see the box at the right side of this page.

HOW TO WIN

$100.00

And Membership in The Floyd Gibbons Adventurers' Club

It's the easiest money you ever earned. Here's the onlyde: YOUR STORY MUST BE TRUE. Everyone is eligible anou don't have to be a witer to compete, because Floyd will cahorate with you an iron out any rough spots. Just ite down the TRUE stey of your biggest thrill and mail it to Fyd, care of the Bostonlvening American, 5 Winthrop square, loston. Write your nne and address plainly and keep a cop of your letter, as NOTORY CAN BE RETURNED. Do not nd valuable pictures r souvenirs. Just send the FACTS!

SECRET AGENT X-9

WHEW! WE THOUGHT YOU WERE THE BIG BAD WOLF, OR SOMETHING!
THIS IS FRANK TODD, MY FIANCÉ
HELLO!
SORRY, I MUST GO - SEE YA ALL LATE, I HOPE!

A Way With the Law

TIM TYLER'S FLYING LUCK

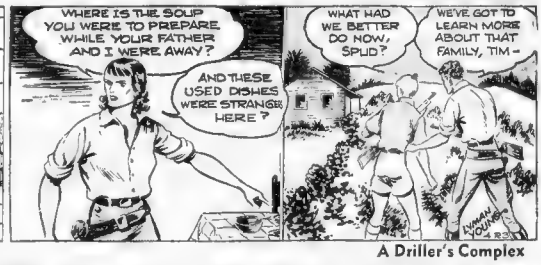
WHERE IS THE SOUP YOU WERE TO PREPARE WHILE YOUR FATHER AND I WERE AWAY?
AND THESE USED DISHES WERE STRANGER HERE?
WHAT HAD WE BETTER DO NOW, SPUD?
WE'VE GOT TO LEARN MORE ABOUT THAT FAMILY, TIM -

Fee-Fie-Fo-Fum!

RED BARRY

BEEPO IS GOING TO DRILL A CAVITY IN EVERY TOOTH IN YOUR HEAD AND JUST WHEN YOU THINK YOU CAN'T STAND IT ANY LONGER, YOU'LL BE FORCED TO SUCK HOT AND COLD AIR FROM A BELLOWS!!
HAR-HAR!!

A Driller's Complex

MANDRAKE, THE MAGICIAN

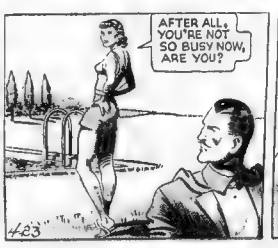

Plain Jane

AREFUL, MASTER. THIS IS HOP YEAR.
LEAP YEAR? SO IT IS, LOTHAR. I'M AFRAID THAT YOUNG LADY IS GOING TO GIVE ME MORE TROUBLE THAN SAKI.

LITTLE ANNIE ROONEY

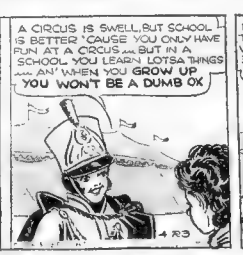
A CIRCUS IS SWELL, BUT SCHOOL IS BETTER 'CAUSE YOU ONLY HAVE FUN AT A CIRCUS — BUT IN A SCHOOL YOU LEARN LOTSA THINGS — AN' WHEN YOU GROW UP YOU WON'T BE A DUMB OX

BUT I DON'T GO TO SCHOOL — I WORK WHEN I KIN GET A JOB
I'M TOO YOUNG TO GO TO SCHOOL UNTIL NEXT YEAR
SEE, I WANTED TO SEE A CIRCUS - I NEVER SAW ONE

Come Early and Avoid the Rush

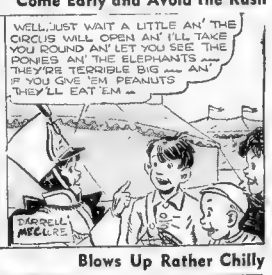
WELL, JUST WAIT A LITTLE AN' THE CIRCUS WILL OPEN AN' I'LL TAKE YOU ROUND AN' LET YOU SEE THE PONIES AN' THE ELEPHANTS — THEY'RE TERRIBLE BIG — AN' IF YOU GIVE 'EM PEANUTS THEY'LL EAT 'EM —
DARRELL McCLURE

THE LITTLE WOMAN

THE FRAGMENT OF CONVERSATION JIMMY OVER-HEARD BETWEEN THE TWO PASSENGERS, HAS HIM UP ON HIS TOES AND DETERMINED TO MEET THEM!
THE ONE NAMED CHARLIE CERTAINLY SAID, "THERE'S MILLIONS IN IT, IF WE CAN GET HOLD OF THE RIGHT PARTNER." — AN' HERE I AM WITH $50,000 TO INVEST!!
THERE THEY ARE! I WONDER, IF I CAN MUSCLE IN ON 'EM? THEY LOOK LIKE NICE GUYS!
ONLY WAY TO FIND OUT, IS TO TRY!
NICE WEATHER WE'RE HAVING, EH?
— AND AS I WAS SAYING, WHEN WE HAPPENED TO BE INTERRUPTED —
YES — GO ON!

Blows Up Rather Chilly

THIMBLE THEATRE, Starring POPEYE

I STILL THINK WIMPY GOT INFREMATION FROM YER JEEP
OH, HOW COULD HE?
COME ON, BABY!
COME ON, BABY!
COME ON, BABY!
"DUD IN THE MUD" IS TIRING- OH, GOOD- GOOD- GOOD- HEAVENS!!
COME ON, BABY! COME ON, BABY! COME ON BABY
© 1936, King Features Syndicate, Inc. Great Britain rights reserved.
4-23
WHAT DO YOU THINK??
XXX. MISTER!! THIS AIN'T NO TIME TO THINK!
"DUD IN THE MUD" IS DROPPING BACK! HE'S TIRING!

BRINGING UP FATHER

The Only Explanation

WOW- NOW ME SON ISN'T GOIN' BACK TO COLLEGE FOR A WHILE AN' MAGGIES BROTHER IS COMING TO STAY WITH US- WHAT A NICE, QUIET HOME THIS IS GOING TO BE-
HELLO-MAGGIE- I JUST GOT A LETTER FROM YOUR BROTHER- HE SAYS HE'LL BE HERE IN ABOUT A WEEK-
WELL- I JUST RECEIVED A TELEGRAM FROM HIM STATING THAT HE'LL BE UNABLE TO COME AS HE HAS SOME WORK TO DO FOR THE GOVERNMENT- I WONDER WHAT IT IS?
HURRAH- HE IS IN JAIL AGAIN- THAT'S THE ONLY THING THE GOVERNMENT WOULD LET HIM DO!

HENRY

From Bad to Worse

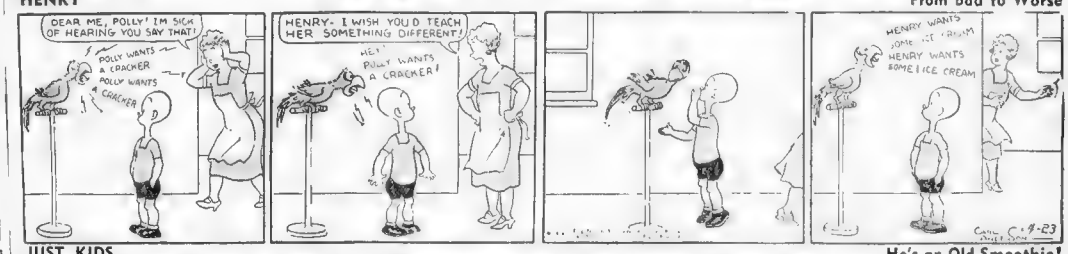
DEAR ME, POLLY! I'M SICK OF HEARING YOU SAY THAT!
POLLY WANTS A CRACKER POLLY WANTS A CRACKER
HENRY- I WISH YOU'D TEACH HER SOMETHING DIFFERENT!
HEY POLLY WANTS A CRACKER!
HENRY WANTS SOME ICE CREAM
HENRY WANTS SOME ICE CREAM
CARL G. 9-23

JUST KIDS

He's an Old Smoothie!

YUH KNOW, MOM- I'M GONNA MISS YUH!
IT'S NICE TO HEAR THAT!
YESSIR- I'M GONNA MISS YUH SOMPIN' TERRIBLE!
I'M NOT ONLY GONNA MISS YOU- BUT I'LL ALSO MISS YOUR VERY SWELL DOUGHNUTS- LIKE YUH COOKED TODAY!
YESSIR- I'M GONNA MISS YUH SOMPIN' AWFUL! DO YUH THINK I OUGHTA HAVE ANOTHER DOUGHNUT?
4-23

POLLY AND HER PALS

The Three R's Are Rah, Rah, Rah!

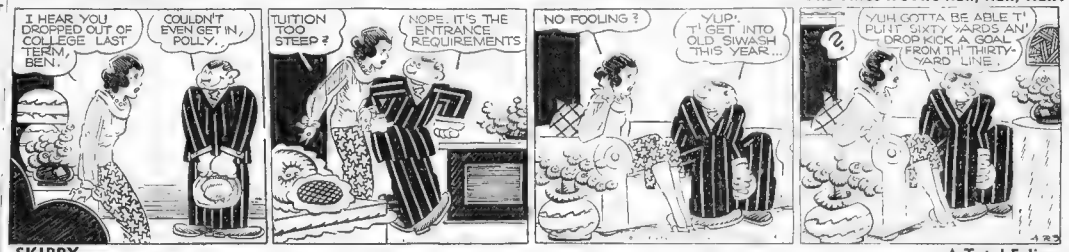
I HEAR YOU DROPPED OUT OF COLLEGE LAST TERM, BEN.
COULDN'T EVEN GET IN, POLLY.
TUITION TOO STEEP?
NOPE. IT'S THE ENTRANCE REQUIREMENTS
NO FOOLING?
YUP. T' GET INTO OLD SIWASH THIS YEAR...
YUH GOTTA BE ABLE T' PUNT SIXTY YARDS AN' DROP KICK A GOAL FROM TH' THIRTY-YARD LINE.
4-23

SKIPPY

A Total Eclipse

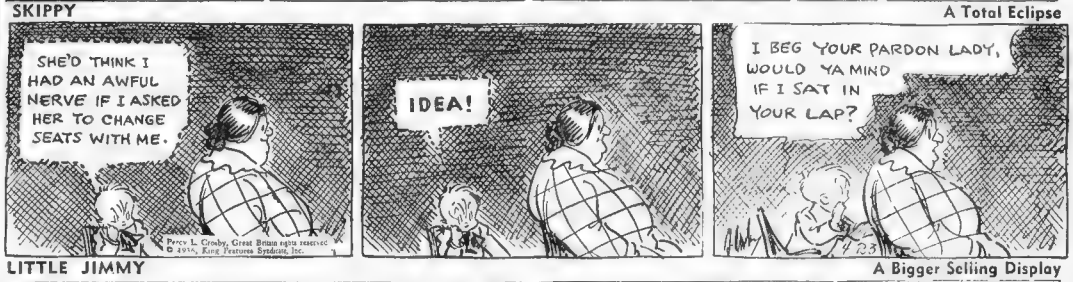
SHE'D THINK I HAD AN AWFUL NERVE IF I ASKED HER TO CHANGE SEATS WITH ME.
IDEA!
I BEG YOUR PARDON LADY, WOULD YA MIND IF I SAT IN YOUR LAP?
Percy L. Crosby, Great Britain rights reserved © 1936, King Features Syndicate, Inc.

LITTLE JIMMY

A Bigger Selling Display

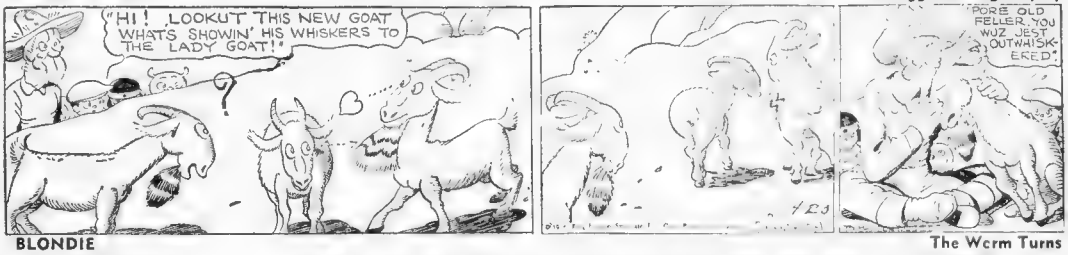

BLONDIE

The Worm Turns

NOW YOU SIT IN THAT CORNER UNTIL YOU LEARN TO BE A GOOD BOY-- SHAME ON YOU
WHEN I WAS A LITTLE BOY I WAS ALWAYS GOOD! MY MAMA AND PAPA NEVER HAD TO PUNISH ME--I ALWAYS MINDED THEM--I SIT UP! STOP MONKEYING WHEN I TALK TO YOU
WHAT ON EARTH ARE YOU TELLING HIM? YOUR FATHER TOLD ME HE HAD TO BEAT YOU FROM ONE END OF THE HOUSE TO THE OTHER--HE SAID YOU SPENT HALF YOUR CHILDHOOD SITTING IN A CORNER
SHAME
4-26

CROSS-WORD PUZZLE -:- By Eugene Sheffer

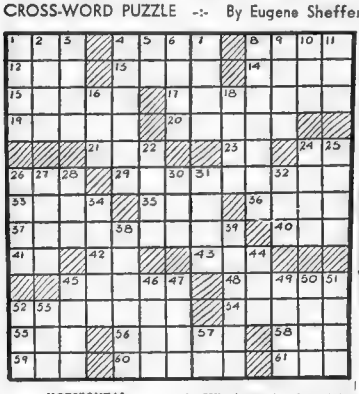

HORIZONTAL

1—Prohibit
4—Form of glory
8—Deed of fact (Law)
12—Member of an Indian tribe
13—Winged
14—Biblical name
15—What is the capital of Delaware?
17—Under what name did Charles Dodgson write a famous children's classic?
18—Charm
20—African antelope
21—Watch pocket
23—Note of the scale
24—Plural pronoun
26—Chance
29—In what city 15 miles from Boston is a well-known college for women?
33—Literary work
35—Linguistic stock of Indo-China
36—Sensative to pain
37—What actress was known as the "Divine Sarah"?
40—Footlike part
41—Supposed hypnotic force
42—Sloth
43—Personal pronoun
45—Association of Russian laborers
48—Forest mentioned by Shakespeare
52—What popular novelist wrote "The Sorrows of Satan"?
54—What state ranks first in the production of potatoes?
55—Of each an equal quantity
56—Feminine name
58—Decay
59—Entangle
60—Appraises
61—Worm

VERTICAL

1—Undeveloped stems
2—On the summit
3—Firm
4—Who was the star of "Riff-raff"?
5—Man's nickname
6—Ornamental braid
7—Verbal
8—What famous American scholar edited the exhaustive New Variorum Edition of Shakespeare?
9—Land held in absolute independence
10—Sick
11—Fiber of the palmyra palm
16—Sprite
18—Unusual
22—Greek letter
24—Part of "to be"
25—Sense organs
26—Professional tramp
27—Imitated
28—Sound made by the cat
30—Italian household deity
31—Covers
32—Chop off
34—Trap
38—Who became chancellor of Germany after the fall of the Schleicher government?
39—What is the most important river in England?
44—Period of time
45—Street urchin
46—Feminine name
47—Catalogue
49—Dreadful
50—Town on the Aegean
51—Traps
52—Call of the crow
53—Univ
57—That is to say (abbr.)

YESTERDAY'S ANSWERS:

S	P	E	C	I	A	L		S	E	N	S	E
P	A	R	A	B	L	E		P	R	O	S	E
O	P	I	N	I	O	N		A	G	I	L	E
U	P	S		S	E	T	O	N		S	O	L
S	O	T	S		S	E	W		E	E	L	
A	S	I	A	N		N	E	P				
L	E	C	T	O	R		D	E	T	A	C	H
			T	O	P		R	O	D	E	O	
G	A	R		A	L	A		R	U	N	S	
A	D	A		A	M	E	N	T		L	O	T
S	E	V	E	N		A	N	I	M	A	T	E
	H	A	T		S	O	M	I	T	E	S	
		N	E	E		E	M	E	L	E	S	S

Betty Alden on 'Beacon Hill'

Chilton Club Will Observe Silver Anniversary

By BETTY ALDEN

JUST TWENTY-FIVE YEARS AGO this month everyone was interested in the opening of a new club for society women, modelled after the Somerset and other men's social clubs and named after Mary Chilton, who is supposed to have been the first woman to set foot on American soil . . . and on April 4, 1911, the Chilton Club on Commonwealth avenue, thoroughly equipped just like the men's clubs, with squash courts, roof garden and dining quarters was officially opened to its four hundred and fifty charter members . . . all of whom, were, of course, members of the innermost circle of society . . . no social climbers in the Chilton from that day to this . . .

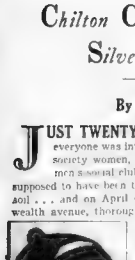

MRS. MORGAN HARRIS

And so next Wednesday evening the members are giving a large reception to celebrate their "silver" anniversary and some of them are delving into trunks and wardrobes to get out costumes of 1911 to wear to the party . . .

The affair will be almost an exact reproduction of the informal house warming which was held in the same building 25 years ago . . . Many of the charter members of the club, who attended the first party, will also be at this one, and in some cases wearing the same gowns . . .

Some of these original members who are prominent in social affairs today include Mrs. Samuel D. Warren, Mrs. Roger Wolcott, Mrs. R. ger S. Warner, whose daughter, Rachel Warner, is president of the Junior League . . . Mrs. William B. Rogers of Sherborn, whose husband owned the house on Commonwealth avenue which the Chilton leased and remodeled for its clubhouse . . . Mrs. Alexander Whiteside, Mrs. John S. Ames, mother of this season's debutante Rowena . . . Clara Endicott Sears who has written several books . . . Mrs. Charles Francis Adams, whose husband was formerly secretary of the Navy . . . Mrs. James J. Storrow, well known philanthropist whose beautiful villa in Bermuda is a rendezvous for vacationing Bostonians during the winter . . . and Eleo Sears, who needs no introduction . . .

Also Mrs. James Lawrence, Mrs. Amor Hollingsworth, Mrs. George Lee, Mrs. James Jackson, Mrs. Horatio Lamb, Mrs. Matthew Luce, Mrs. Samuel Hoar, Mrs. Quincy A. Shaw, Mrs. John S. Lawrence, whose daughters, Isabel and Mrs. Harrison Gardner danced with King Edward VIII on his famous visit to the North Shore, Mrs. Gordon Prince, Mrs. Neal Rantoul and Mrs. Richard M. Saltonstall . . .

• • •

Debs to Usher at Harvard Play

THE HARVARD DRAMATIC CLUB is borrowing talent from the Instrumental Clubs in having debutantes serve as ushers at their affairs . . . for the boys tell us that at their dress performances of the London success, "The Wind and the Rain" at the Peabody Playhouse, April 30, and May 1 and 2, they will have Mary Jane Dewey, Kay Baker, Nancy Wellington Page, Blake, Catherine Richardson, Nancy Byron, and Barbara Lee . . . to be ushercttes . . .

Libby Wentworth, Faith Bates, Louise Kerrison, Ad Ware and Helen Lang all to have boy friends in the Dramatic Club which sort of automatically gives them an opportunity to help with the spring production . . .

But unlike another Harvard undergraduate society, the Hasty Pudding, the Dramatic Club does have not undertaken to put feminine leads. Isabella Gardner Lowell and Bettina Gray are in their cast and Paul Sturges, Paul Killiam, Jr., Bruce Fernald, John Barnard, John Flowers and Norris Goldwin are playing the masculine roles . . .

• •

Final Morning of Diversion

MRS. WILLIAM DANA ORCUTT announced an extra dividend" on her Mornings of Diversion yesterday by inviting all the subscribers to be her guests at the final one at the Somerset ballroom . . .

Miss Elinor Hughes, the speaker, gave her audience some very interesting and informative comments on contemporary plays and their stars and, as usual at all the Mornings, the sociable members had a chance to visit and chat before the lecture, while bouillon was being served . . .

In addition to being a pleasant entertainment for all friends the Morning likewise served as a farewell party for both Mrs. and Mrs. Orcutt, who are sailing on May 2 for a six-weeks' vacation in England . . . The hostess wore a springy hat of coarse navy straw with a cluster of rambler roses on the crown and a navy dress with a carved buckle to match the roses . . .

Junior hostesses came with great eagerness and gladly helped to serve bouillon, other guests to their seats or just make themselves generally useful . . . Mrs. William C. Cox wore a silk suit of a biscuit color which is just a shade lighter than her well tanned skin . . .

Mrs. John F. Yerxa chose the same color for a short jacket to top her navy tailored suit . . . and Mrs. Henry McBurney Parker wore a nice cocoa color tailored suit . . . The new striped men's wear skirt and black fitted jacket was Mrs. Morgan Harris' choice for her spring morning costume . . .

Mrs. Philip Saltonstall, who is to be married on April 30 to Dr. Joel Goldthwaite, found herself the center of a group of friends extending their best wishes . . . Though as part of their jobs with the Theater Guild, Becky Hobbs and Lavinia Sabine are pretty well up on what's what in the theatrical world, they were among the most interested listeners, and after luncheon they were guests at the small luncheon given by Mrs. Orcutt at the Lafayette for Miss Hughes.

Milton Folk at Lecture

Evidently many socialite parents have been seriously pondering the problems of school versus modern civilization as they were very quick to grasp the opportunity of hearing Dr. Frederick H. Allen, director of the Philadelphia Child Guidance Clinic, who will speak in Milton, this evening, on "Today's Challenge to Parents and Schools."

This event is sponsored by the Brush Hill Schools and is being planned by such live wires as Mrs. Henry S. Forbes and Mrs. Theodore T. Whitney, Jr.

Coffee will be served before the lecture with Mrs. U. Haskell Crocker, Mrs. Harold B. Garland, Mrs. George C. Marsden and Mrs. Arthur B. Perry pouring

ORIENTAL FESTIVAL GUESTS WEAR COSTUMES AT COPLEY SOCIETY EVENT

MARY MILLER

HELEN MOORE

MRS. MORGAN RHEES

THE "BOARDING HOUSE REACH" is probably well known in the Orient, but these pseudo Japanese misses were wishing for chop sticks so they could all pitch into the big bowl of sweetbreads which they shared at the Oriental Festival given by the Copley Society. Sharing in the refreshments are Mary Miller, Helen Moore and Mrs. Morgan Rhees.

St. Elizabeth's Guild Sponsors Lecture

Final Plans Made At Algonquin Luncheon

AT TEA YESTERDAY at the Algonquin Club, [illegible] of Mr. and Mrs. William [illegible] Club of Boston and [illegible] group of friends of [illegible] find [illegible] Tuesday evening [illegible] Algonquin Club.

Mrs. [illegible] of Brookline Mrs. [illegible] Kay of Commonwealth [illegible] Mrs. William [illegible] Boston and [illegible] would be [illegible] Mrs. [illegible] Mrs. [illegible] Mrs.

LEWIS HANEY ON TREND

Making Things PEOPLE REALLY WANT *Aids Employment*

By LEWIS HANEY
(Professor of Economics, New York University)

New York, April 23—A Pittsburgh reader asks me to write about "The Theory of Plenty" and reduced prices as a means of restoring prosperity.

* * *

"Plenty" means having all that is worthwhile to produce. We would have plenty of everything that we can make if we had all we wanted, up to the point where it costs us more to make things than the benefits or enjoyments we get out of them.

The "theory of plenty" is just the economist's idea of "production," which is making scarce things abundant. We could make air and water, but we don't, because we already have plenty of them and cost of making them would not be worthwhile. We don't have all the automobiles, houses, shoes and meat we want, so they are said to be "scarce," and we try to make more of them. But we do this only when we want more than it costs us to make them.

Another way of putting the same thing is that we produce things that are dear (high priced) in order to make them cheap. There is no use in making things abundant, unless they can be sold at such low prices that many people can buy them. The cheaper things are, the more of them we can have. But again, we must remember that the price must cover the cost, or the production is not worthwhile.

* * *

The real basis of industry is to provide us with things that are more or less scarce, and hence high priced, so that they may be used or consumed more abundantly—and therefore at lower prices.

So the more abundant and cheap things are, the better—as long as the cost of producing them does not outweigh the satisfaction we get from consuming them.

* * *

When, however, we make more of a thing than can be sold at a competitive profit, we say there is "overproduction." The producer loses money, and the real meaning of this is that we are then using our costly labor and savings and enterprise in a way that causes a plenty that does not pay. The costs of laboring and saving and business risks outweigh our enjoyment of the product.

Thus you can see how dangerous it is to give work just for the sake of the work. The trouble is that this results in making things that are not worth the cost of making. Most of us don't work for work's sake, but for the products it helps to make. And if the products are not wanted enough to cover the cost of producing them, we have a kind of over-production. We have a kind of plenty, but not of things that are scarce and important to us.

* * *

Here lies the beauty of the profits system and private enterprise. Individual employers seek to make a profit, and that means making things that people want. In that sense, they seek to produce only the things that are worth-while—that will cover costs.

And if they compete, as they can and should, they will make as much of the product as they can while still getting any profit. Thus prices tend to be as low as possible.

This means a maximum employment of labor in worthwhile ways. Labor is required in producing all products, so the more products that can be made and sold profitably, the more labor employed.

But note that the products must be sold, and sold at a profit. Otherwise neither they nor the labor is worthwhile, the industry does not pay, and production ought to be curtailed or cease. This will happen, if it is left to the control of freely determined prices and profits. (Price-fixing and political meddling are largely responsible for over-production and crises.)

This is economic theory. It is also common sense.

* * *

As things are made more plentiful and cheap, the consumer's dollar goes further. (1) It buys more of the things we already have, and (2) it becomes available for new things. Since there is no known limit to human wants, there is no danger of producing too much—if only production is limited by cost and wants, and therefore directed toward products that are worthwhile.

When mistakes are made, or sudden changes in wants or costs occur, production has to be readjusted. Then temporary unemployment develops, and relief has to be provided. But the surest and quickest way out, is to encourage worthwhile (profitable) production, which means making scarce things more plentiful.

RUSSIAN Buying in U.S. JUMPS

200 PER CENT IN YEAR

New York, April 23—Reeve Schley, president of the American - Russian Chamber of Commerce, reported a 200 per cent increase in 1935, over 1934, in the purchases by the Soviet government in the United States.

Addressing the annual business meeting and luncheon of the chamber, Schley, vice-president of the Chase National Bank, said Soviet purchases in the United States for 1935 totaled more than $42,000,000, as against $14,500,000 in 1934.

Officials of the chamber have expressed the opinion this increase results, to a large extent, from the trade agreement signed last July 13 in Moscow between Foreign Affairs Commissionar Maxim Litvinoff and William C. Bullitt, the American ambassador. He said:

"The chamber feels that this agreement met a mutual need and as we are for all things which will promote fair trade between the United States and the U. S. S. R., we can hope in our official capacity that this agreement will be continued for another year, even though its scope is not widened."

* * *

Confirming to some extent reports that the Russian government has extended its purchases into new fields, Schley said the American-Russian chamber was giving aid in arranging exhibits in Moscow of American products.

Ivan V. Boyeff, chairman of the Board of Amtorg, the Soviet trading agency in the United States, was the guest of honor at the luncheon.

Boyeff said that, although his country has attained "economic independence," the policy of the Soviet Union is distinctly opposed to isolation from the world markets. He said:

"We are ready to expand economic relations with any country which has a sincere desire to develop such relations."

Crude Output Gains

Production of crude oil by Gulf Oil Corp., including royalty oil, in 1935, was 44,603,641 barrels, W. L. Mellon, chairman, and J. F. Drake, president, state in the annual report. Net production, excluding royalty oil, was 33,273,155 barrels, an increase of 3,688,938 barrels over 1934.

Dividend

Madison Square Garden Corp. declared an extra dividend of 10 cents and regular quarterly dividend of 15 cents, both payable May 29 to stock of record May 15.

Bristol-Myers

Bristol-Myers Co. declared usual "extra" of 10 cents and regular quarterly dividend of 50 cents on the common, payable June 1 to stock of record May 11.

ALTER Stock Assent RULE

BALDWIN EXCEPTION

New York, April 23—The New York Stock Exchange has adopted a new policy toward corporations, which are undergoing reorganizations under the provisions of sections 77 or 77B, which does not require them to divulge "for a reasonable time" the amount of securities stamped as assenting to a plan of reorganization.

This information was contained in a brief announcement which explained that the "action was taken because of the fact that, in the opinion of the committee (on stock list) such information was of no value during the early days of deposit for stamping."

The announcement followed closely on the news that an exception had been granted to Baldwin Locomotive Works, whose assented securities were listed on the exchange on April 6 under the previously existing rule on assents which required reorganization managers to report any increase in assents as soon as it occurred.

The Baldwin company will not have to report the amount of assents, under the new rule, until May 1.

DAILY NOTICE PREVIOUSLY

Heretofore the exchange has required daily notice of all changes in the amounts of securities listed. These changes are published daily in a list given out by the exchanges. Before listing securities like stamped stocks or certificates of deposit, which originate in other securities, the exchange sets a proportion of the amount of outstanding original securities which must be attained and the number of security owners in order to insure a free market.

The amount of Baldwin issues which have assented to the proposed reorganization plan were not disclosed when they were listed and have not been since.

HISTORIC CUSTOM

Baldwin assented stock sold for the first time on the New York exchange yesterday at 3¾, slightly higher than the unassented stock. Assented bonds have sold on the Curb at slightly higher levels than the unassented. There have been no recent trades in the assented preferred stock.

It has been the common practice of reorganizers to establish a market for deposited securities and also to keep secret the amount of assents under their plans in order to dispel any doubts of the popularity of the plan.

Securities with assents stamped on them are at present exempt from registration by the Securities & Exchange Commission. Preparation of the necessary forms is under way and it is expected that they will be ready shortly.

Bar Silver

London, April 23 (AP)—Bar silver firm, 19 higher at 20¼d. (Sterling price equivalent to 45.27 cents).

BANK DEPOSITS

Gain In Durable Goods

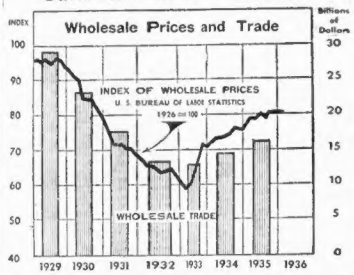

Wholesale trade in 1935 aggregated $16,287,000,000 compared with $11,710,000,000 in 1934. Notable gains were made in the durable goods fields. Electrical goods increased 30 per cent over 1934; plumbing and heating equipment, 50 per cent; lumber and building materials, 29 per cent, and metals, 23 per cent. Wholesale prices, as measured by the Bureau of Labor Statistics index, has shown a tendency to flatten out during the past three months. This was due to the decline in the food group and to some extent in farm prices.

Wall Street Sidelights

New York, April 23—Nickel Plate Railroad, more formally known as the New York, Chicago & St. Louis, has been sharing in the brisk activity in the automotive, steel and allied industries this year.

The road moves freight mainly from Buffalo via Cleveland to Chicago, its tracks cutting through the heart of the industrial Middle West.

In addition to moving materials for manufacture and fabrication of automobiles and steel, the road has enjoyed a substantial coal movement, due jointly to improved output of industries along its lines and to the weather which increased use of the fuel. The road's freight traffic currently is running better than 16 per cent above a year ago, and for the first fifteen or sixteen weeks of the year it averaged over 19 per cent above the like 1935 period. Nickel Plate's net income of $450,122 for the first quarter was more than double the $171,283 for the like 1935 period and equalled $1.25 a share on the 6 per cent preferred stock, against 47 cents on the preferred in the like 1935 quarter. In the year 1935 the road earned $3.10 on preferred, against 16 cents on preferred in 1934.

London Higher on Recent Openings

It is interesting to observe, in connection with reports of foreign liquidation here, that during the local price reaction quotations for American securities dealt in London before the opening in New York have generally been higher than the previous New York closings. This would tend to indicate that liquidation is not originating at the approximate American equivalent of 67 7-16 against Monday's New York close of 67⅜. American Telephone in London was 163 1-32 against its Monday close here of 162⅞ and General Motors 66 7-32 compared with the New York price of 66⅛.

Survey Disproves European Selling

Each time the stock market has declined coincident with new developments in European affairs brokerage house commentators have reported considerable liquidation for foreign account. Similar pressure was associated with the decline this week but a canvas of local firms doing a large business for foreigners disproves this contention. These authorities state Europe has been a small buyer on balance in recent sessions although the volume of transactions has dwindled materially. Under these circumstances it appears that American buyers have been the largest sellers of stocks recently, presumably because of the vulnerability of a few specialties following publication of disappointing first quarter reports.

Eastern Rails Plan Fare Rate Fight

Washington, April 23 (AP)—While a group of eastern railroads were reported making plans for a court attack on its ruling reducing passenger fares, the Interstate Commerce Commission moved today to expedite the filing of new rates in conformity with the order.

The Baltimore & Ohio Railroad already has filed the new low rates of two cents a mile in coaches and three cents a mile in Pullmans. Other major eastern roads were expected to challenge a commission decision, designating these rates, in the courts.

In an order today, the commission authorized railroads to file "blanket supplements" to their existing passenger rates to put the lower fares into effect. Under the usual procedure, the roads would have to file entirely new rate schedules.

The order reducing passenger fares is effective June 2—the date on which the new B. & O. rates will go into effect.

TODAY'S NEW YORK CURB MARKET

	High	Low	Last
ALA PR $6 PF (6)	84	84	84
Allied Int Inv	3⅛	3⅛	3⅛
Alum Co of Am (4)	132½	132½	132½
Alum Co of (1¾)	118¾	118¾	118¾
Alum Goods (.60)	16¼	16¼	16¼
Alum Ltd pf	96¾	96¾	96¾
Amer Capital	1	1	1
Am Cit P A 1, B	8⅝	8⅝	8⅝
Am Cyan B (.25)	11⅜	11⅜	11⅜
Am & Fgn P war	2	2	2
Am Gas & El (1.60)	36¾	36¾	36¾
Am Gen	3	3	3
Am Light & T (1.20)	21¼	21¼	21¼
Am Maracaibo	3¾	3¾	3¾
Am Meter (1)	28	28	28
Am Potash	2	2	2
Am Superpower	2⅛	2⅛	2⅛
Am Sup P pf	35¾	35¾	35¾
Am Thread (.15)	1	1	1
Anch Post F	18¾	18¾	18¾
Ark Nat Gas	6¼	6¼	6¼
Ark Nat Gas A	6¼	6¼	6¼
As G & E	1¾	1¾	1¾
As G & E A	1⅛	1⅛	1⅛
As G & E war	5⅝	5⅝	5⅝
Atlas Corp	5¾	5¾	5¾
Atlas Corp war	3¾	3¾	3¾
Automatic Fd	5¾	5¾	5¾
Aviation Pf (3.20)	47	47	47
BELLANCA AIRC	22¾	22¾	22¾
Bliss & Laugh	22	22	22
Bliss E W	12½	12½	12½
Borg Warner (.75)	29¾	29¾	29¾
Bower B Bear (1)	18¾	18¾	18¾
Brill A	4	4	4
Brill B	3	3	3
Brit Celanese	2⅜	2⅜	2⅜
Brit Celanese B (.30)	32¾	32¾	32¾
Brit Type Pf (1.40)	22	22	22
Bruce (E L) Co	2	2	2
Bruce (E L) Co pf	11¾	11¾	11¾
CAN ELEC PROD VTC	11¼	11¼	11¼
Can Ind Alcoh A	2¾	2¾	2¾
Can Marconi	1	1	1
Carrier Corp	8¾	8¾	8¾
Cassatt & Co	2¾	2¾	2¾
Cent El Pf	2¾	2¾	2¾
Cent St El (.40)	4⅝	4⅝	4⅝
Cent St El (1.50)	5	5	5
Chi Rv & Meh (1.50)	5¾	5¾	5¾
Cities Serv	1	1	1
Cities Serv pf	58¼	57¼	57¾
Cities Serv B	1	1	1
Cities Trust	12½	12½	12½
Colum G&E (.60)	10⅝	10⅝	10⅝
Colum G&E vtc	4¾	4¾	4¾
Commwlth & So war	5-16	5-16	5-16
Comw Mines	1	1	1
Comw Ayr	15	15	15
Comw Com Mis	8	8	8
Comw G&E Sal (3.60)	92	91¾	91¾
Comw Rel Stex pf	85	85	85
Cord Corp	4	4	4
Curtiss & Rey	4	4	4
Crane Co	27¼	26¾	26¾
Create Pet (.20e)	4	4	4
Crocker Wh	3¼	3⅛	3⅛
Crowell Pf	11	11	11
Crown C Pet	1¾	1¾	1¾
Crown C Pet A (4⅜)	12¾	12¾	12¾
Crown Drug	1	1	1
Cuban Cam	1	1	1
DARBY PET (1a)	11	11	11
Detroit Ed	1	1	1
Detroit Gr Ir (.60)	5	5	5
Detroit Int Br	3	3	3
EAGLE PICH LEAD	12¼	12¼	12¼
East Gas & F	1	1	1
East Gas & F pf (6)	47	47	47
East (Gt) Ir (.60)	5	5	5
Eastern Rolls (1.50)	20½	20½	20½
El Bond & Sh	20½	19¾	20
El Pow A	1	1	1
Elec Shov	1	1	1
Elec Shov Watch	1	1	1
Elec Shov (.60)	6¾	6¾	6¾
Empire D & Power (1)	6¾	6¾	6¾
Equity Corp	1	1	1
Equity A A pf	2	2	2
FERRO ENAM (.80)	36	36	36
Fisk Rub	1	1	1
Ford Ltd	2	2	2
Ford M Can A (.80)	23	23	23
Ford M Can B (1.20)	24	24	24
GEN EL LTD (.375e)	10½	10½	10½
Gen Fireproof	12¾	12¾	12¾
Gen Th A pf (6)	92	92	92
Gen Th B pf (6)	16	16	16
Gen Water Wks	1	1	1
Gen Water Wks pf	5	5	5
Glen Oil Pa (.40)	85	85	85
HARVARD BREW	1	1	1
Hecla Min (.05)	1	1	1
Hud Bay Min (1)	10¾	10¾	10¾
Humble Oil	44¾	44¾	44¾
Hunter Dst	1	1	1
Hydro Elec	1	1	1
ILL PAL 56 pf	111½	111½	111½
Imp Oil Can (.40)	21¾	21¾	21¾
Imp Oil Can rts (1a)	2¾	2¾	2¾
Imp Tob of G B	2¾	2¾	2¾
Inter Petrol	19¾	19¾	19¾
Inter Rail Cent	1¾	1¾	1¾
Inter Util B	1¾	1¾	1¾
Interstate Hos	1	1	1
Inters Hos (2)	29¾	29¾	29¾
Inters Pow (.50)	2¾	2¾	2¾
Irving Air Ch (1)	22¾	22¾	22¾
J P Ed 7 Pct Pf ($5)	73	73	73
Jones & Nadin	1	1	1
KAY CITY EX ste	1	1	1
Kelvin Pet (.10)	1	1	1
Kingsbury Br (.60)	8¾	8¾	8¾
LAKE SHORE M (2)	69¾	68¾	68¾
Lakes Pey & M	5	5	5
Lehigh C & N (3)	1	1	1
Leonard Oil	1	1	1
Lerner Stm (2)	42¼	42¼	42¼
Lion Oil	12	12	12
Lit Bros (2)	23¾	23¾	23¾
Lockheed Aire	3¾	3¾	3¾
Lohlaw Groc B (1)	17¼	17¼	17¼
Lone Star Gas (.50)	14¼	14¼	14¼
Long Is Lt pf (6)	4¾	4¾	4¾
Lone G & E A (.75)	4¾	4¾	4¾
Lone G & E B (.75)	4¾	4¾	4¾
Lynch Corp	3¾	3¾	3¾
MacAnd & F A (2)	20	20	20
Mass Util Assoc	1	1	1
Mass Util Assoc pf	1	1	1
Masonic Harm	1	1	1
Mercantile Stk	58	58	58
Merritt-C & P	1	1	1
Merritt-C & P pf	1	1	1
Michigan Bak (6)	1	1	1
Mich Gas & El (1)	1	1	1
Mid St Pet B vtc	1	1	1
Midland Util (.50)	1	1	1
Midland Util 1pf	1	1	1
Midland Util 2pf	1	1	1
Middle West A (.60)	1	1	1
Middle West B	1	1	1
Miller Wohl (.40)	2¾	2¾	2¾
Mining & Smelt (1)	1	1	1
Molybdenum	1	1	1
Monon W pf (2.50)	1	1	1
Mont Ward A (.75)	1	1	1
Mountain Prod	1	1	1
Mountain States	1	1	1
Nat Gypsum A	1	1	1
Nat Gypsum B	1	1	1
Nat Trans war	1	1	1
Nat Tunnel (1.50)	1	1	1
Nat Leather	1	1	1
Nat Pwr & Lt (.60)	1	1	1
Nat Rub Mach	1	1	1
Nat Rub Mach pf	1	1	1
Nat Supply (2)	1	1	1
Nat Tea (.40)	1	1	1
Neisner Bros	1	1	1
New Bedford	1	1	1
New Eng Pow A	1	1	1
New Idea	1	1	1
New Mex & Ariz	1	1	1
New Mex & Ariz pf	1	1	1
Newport Ind	1	1	1
Niagara Hud Pow	1	1	1
Nor Ind Pub Ser pf	1	1	1
Nor Pen Pow (.60)	1	1	1
Nor States Pow A	1	1	1
Nor States Pow B	1	1	1
Nor States Pow pf	1	1	1
OHIO OIL (1.60)	100¾	100¾	100¾
Okla Nat Gas (1)	1	1	1
Pac G&E Ltd (1)	1	1	1
Pac Lt & Pow A	1	1	1
Pac Pow & Lt pf	1	1	1
Pan Am Pet B	1	1	1
Pan Am Pet & T pf	1	1	1
Penn Cent Air	1	1	1
Penn Gas & El A	1	1	1
Penn Water & Pow	1	1	1
Pepperell Mfg (2)	1	1	1
Pepperell Mfg pf	1	1	1
Pioneer Gold Mines	1	1	1
Pioneer Gold Mines pf	1	1	1
Pitney-Bowes (.20)	1	1	1
Pitts Forg (.50)	1	1	1
Pittsburgh Sunlt	1	1	1
Pressed Steel (.125)	1	1	1
Prosper Mach	1	1	1
Prosper Mach pf	1	1	1
Pub Ser Co of Col	1	1	1
Pub Ser Co of Col pf	1	1	1
Pub Ser Co of Ok	1	1	1
Pub Ser Co of Ok pf	1	1	1
Pub Ser Co of Ok pf	1	1	1
Pub Ser El & G pf	1	1	1
Pub Ser N H pf	1	1	1
Pub Ser N J pf	1	1	1
Pub Ser Pa pf	1	1	1
Pub Ser Pa pf	1	1	1
Pub Ser Pa

N. E. TRADE

Hampered BY POOR Weather

By Hugh E. Bradshaw

Unsatisfactory weather conditions were the bugaboo of New England business for nearly five months but now full volume is being obtained in nearly all sections.

Winter storms, spring floods and April rains would ordinarily conspire to halt the recovery progress and it is to the credit of this section that the worst was only a slackening of the upward pace.

The latest blow dealt by the weather fell on retailers. The cold, damp conditions of the first half of this month hampered them to a considerable extent. Now, however, as important manufacturing and industrial lines swing into an active period, with a clear weather road promised, improvement should be reported and trade indices should reach for new highs.

• • •

Shoe and leather lines are facing a brighter outlook with improved weather. Heavy stocks and abnormal production schedules have been a matter for concern when consumer buying was slowed down in the late winter and early spring. In the past few weeks Dun & Bradstreet report the call for footwear to replenish stocks has increased, materially reducing the stocks of some wholesalers and encouraging manufacturers to speed up production. In the hide and skin market the trade senses save there is a stronger tone and buyers are a little more inclined to purchase all grades of hides.

• • •

Notebook: Budd Manufacturing, with the financing out of the way, seems determined to climb to higher levels whether the market as a whole likes it or not. . . As we have pointed out, the company is a leading unit in a new trend industry and as such is deserving of constant attention. . . And investors in trimming down securities in anticipation of an industrial top should consider the wisdom of holding commitments in such situations intact. . . At present this applies to aviations, diesels and air conditioning groups. . . The first named alone is having recovery from its favor here.

• • •

The market has had a technical pump-up and now by a subsequent secondary reaction should answer the summer to come questions on the longer range outlook. A breaking of Tuesday's low by industrials would entail a testing of the very important March 13 bottom. Which taken with the rail low of Thursday, represents the last line of bull defenses. And, if these are broken by the prescribed amount, there will be cleared the path for a full-blown intermediate correction carrying to 4%@5.00 per cent below the highest of the 1935-1936 upswing.

• • •

This and That: The March 13 industrial closing low was 150.42 and that of the rails 45.86. A breaking by 1.01 would be hailed by some as a bear signal . . . There are some who think the low closing of February 27 should be taken for the industrials . . . That is at 149.81 . . . Traders who have not improved their accounts as suggested might as well consider doing so if the outlined bearish action takes place . . . And those who cannot afford to carry any stocks down, no matter how light their load, should be ready to protect themselves . . . And realize losses now will be compensated for by later purchases at lower levels.

LARGE WOOL Imports Continue

Heavy imports, especially of wool, continue at the port of Boston. Imports in the week ended April 18, 1936, totaled 2,777,300, against 1,928,200 for the previous week, and collected were $539,940, against $355,758. During the week 2,336,006 pounds of wool were imported, compared with 266,279 pounds a year ago.

In the period from July 1, 1935, to date, there have been 89,450,607 pounds of wool imported at Boston, against 9,583,705 pounds in the same period a year ago.

Boston Stocks

	High	Low	2:30 Chge
Am Tel	164½	163½	163¾ — ⅝
Bos Elev	66½	66	66 — ½
B & M 1st pf pd	23	23	23
B & M C stp.	9	8	9
Boston P P ...	19¾	19¼	19¼ — ⅛
Chop Range ...	5¾	5¾	5¾
E Gas&F As.	7¼	7¼	7¼ — ¼
E Gas&F A pf	65	65	65 — ½
E Mass pr ...	60¾	60	60
E Mass pf B ..	16	16	16
E Mass pf C ..	7¾	7¾	7¾
Economy	17	17	17 — 1/16
Edison	165½	165½	165¾ — ¼
Isle Royale ..	9¾	9¾	9¾
*Lowe's Th ...	10¾	10¼	10¼ — ¼
Maine Central	9¾	9¼	9¼ — ¼
New Haven ..	3¾	3⅝	3¾ — ⅛
North Butte .	4⅛	4⅛	4⅛ — 2⅛
Old Dominion	1¾	1¾	1¾
Sub Elec	2¼	2¼	2¼
Un Gas Co ...	8¾	8	8 — ¼
United Fruit..	74¼	73¾	74¼ — ¼
United Shoe..	67¾	66½	66¾ — 1
U Twist Dr...	25½	25½	25½
Utah Metal ...	8⅝	7⅝	7⅝ — 1/16
Warren Bro ..	10¼	9¾	9¾ — ¼

BONDS

Z Mass 4½s	76⅛	76	76¼ + ⅛

*Ex-dividend.

STOCKS Price Trend LOWER

STEELS, RAILS HEAVY

New York, April 23— A backward push was given stock market leaders today, many retracing their Wednesday's upturn for losses of fractions to 4 or more points.

Heaviness of the rails and steels, in particular, tended to promote selling in other departments of the list. A few of the rubbers and oils were resistant. The activity picked up on the reversal.

Principal losers near the start of the fourth hour included Santa Fe, N Y Central, Union Pacific, Southern Pacific, Northern Pacific, U S Steel, Bethlehem, National Steel, Youngstown Sheet & Tube, Auburn, Case, Anaconda, Chino, Manville, Western Union and North American.

The utilities were moderately resistant. Chrysler went through the 100 mark in early dealings, but slipped later. General Motors also reflected it.

Bonds finished in an irregular performance, as did commodities. The French franc was slightly firmer in terms of the dollar.

The continued run of good industrial news seemed to create little buying support.

Prior to the formal announcement, after the close of the market, forecasts of Chrysler's first quarter earnings placed them at about $2.50 a share as against $2.12 in the similar period last year, the highest for any corresponding months in the history of the company.

Market Factors

A good many traders were said to be still clinging to the safety zones, waiting for the outcome of the French elections, the possible devaluation of the franc, settlement of the Italo-Ethiopian war and the Rhineland controversy. The fate of the new corporation tax bill in Congress and numerous imponderables, of a political nature, also figured.

Earnings reports continued to pour in for the food manufacturers was expected in the current quarter owing to increased volume of business and lower costs. In two weeks to April 7, the bureau of labor estimated food index declined 1 per cent to 78.9 per cent of the 1923-25 average. The composite household index was up 2.9 per cent from a year ago.

Hardware retail sales at present were actually running ahead of 1935 by 15 per cent ahead of the 1923 level, but a much higher rate of expansion is anticipated over the remainder of the year.

For the week of April 17, the Bank of France reported another substantial loss in its gold holdings. In this period the decline amounted to 4%@4.00 per cent below the time currency circulation fell $80,000,000 francs.

At the beginning of foreign exchange transactions the French franc was .06% off at cents, former at 6.58½ cents and sterling was up ⅛ of a cent at $4.93¼.

Comments of Brokers

Small further gains now would probably meet resistance and price turn downward for a test of Tuesday's lows. Before new trading purchases look better to delayed for such a secondary setback rather than made on the present rally.—H. B. Comer, Paine, Webber & S.

• • •

The technical correction that the market is experiencing, and the remote possibility of general weakness that could develop as a result of non-recurring influences, should afford exceptional opportunities for the speculator for making commitments in favorable issues, possess intrinsic merit and next term fundamental improvement.—S. B. Feigus—Prentice, Blauner & Brady.

• • •

After reducing commitments to conservative proportions, we would suggest retaining on the side lines while awaiting a more complete testing of the low levels of March. —J. E. Molloy—Hornblower & Weeks.

• • •

Traders would seem to be justified in maintenance of a constructive attitude in view of the market's resistance around the March lows and the current favorable business news.—J. S. Wilson—Josephthal & Co.

• • •

So far as the bond market is concerned, it does not seem that a change in the money rate conditions is impending, and institutions whose income have reached the vanishing point at short term and highly liquid securities have advanced to the time record highs are being forced for the sake of yields to buy longer bonds.—F. H. Richardson—Southgate & Co.

• • •

The improvement in the market's internal position undoubtedly has played a major role in expanding buying since then and may well permit a further betterment in the price structure, subject to only temporary pauses.—J. S. Bache & Co.

• • •

Consideration of various technical factors probably warrants maintenance of a bullish opinion unless this week's lows are broken on accelerated volume.—G. M.-P. Murphy & Co.

NEW YORK MARKET

QUOTATIONS TO 2:30

—A—

Sales in One Hundreds

	Sales	High	Low	Last	Chg.
ArmoSt1.75h	1	19¾	19¾	19¾	
AdamsExp .10	1	12⅛	11⅞	12⅛	— ⅛
Address .60 ..	1	25⅞	25½	25½	
Adv Rumely ..	1	2¼	2¼	2¼	
AirReduc 3 ..	15	61¾	60¼	60½	— 1¼
Airway El Ap.	1	4¾	4¾	4¾	+ ⅛
Alaska Ju .50	2	13⅜	13⅜	13⅜	
Alleg Corp ..	1	2¼	2¼	2¼	
Alleg pf 2.80	w	21¾	19¾	21¼	+ 1⅜
Alleg pf 3	3	33¼	32¾	32¾	— ½
Allied Ch 5 ..	1	191½	188	183	— 2
Allied Mills 1 .	2	27	26½	27	— ¼
Allied Stores .	12	7¾	7¾	7¾	— ⅛
Allied stor pf 5	1	71	71	71	
Allis Chal	8	46½	43½	43½	— 2⅜
Amerada 2	1	109½	109½	109½	+ ½
A Ag Ch pf 3 ..	1	51¼	51¼	51¼	— ¼
A Can Fds 1 ..	1	45¼	45¼	45¼	
Am Br sh 1.20	1	46	45½	45½	
AmBrShpf 7 ..	1	128½	128	128	
Am Can 5h	2	123⅝	124¾	125	
Am Car&F 3 ..	7	34¾	32¾	32¾	— 2½
Am Car&F pf ..	1	85	85	85	
Am Chain	2	55	53½	53¾	— 1½
Am Colortype .	1	10	10	10	
AmComAlk	1	26¼	24¼	26¼	+ ¼
Am Crystal Sug	2	22⅞	22¾	22¾	
Am Cry sug pf	1	100	100	100	
Am En Title ..	75	⅞	⅞	⅞	
AM&Fore Pr ..	1	8	8	8	
Am&FPfC pf ..	1	35¾	34¾	35¼	
AmMfdeLDr ..	1	6¾	6¾	6¾	
Am Pow&Lt 3 ..	2	37⅞	37	37	
Am Hos Pr7.50	1	40¾	40	40	
Am Ice	1	6	6	6	
Am Ice pf 5.50	1	17¾	17½	17½	
Am Inter	1	14¾	14¾	14¾	
Am Loco	14	27½	25¾	26¼	— 1¼
Am Locopf ...	1	74	74	74	
Am Mach&F 3.50	1	22½	22½	22½	
Am MdAlt	1	11¼	11	11¼	
Am Metal	1	11¾	11¼	11¼	
Am Pow&L	14	11¾	10¾	10¼	
Am Rad&StSan	1	5¾	5¾	5¾	
Am Rolling ...	1	54¾	53	54	
Am Seating ..	1	20¾	20¼	20¼	
Am Shipbuild .	1	40¾	40¾	40¾	
Am Smelting S	42	78	76¼	77½	
Am Smelt pf 7.	1	113	113	113	
Am Sm Ref 3 ..	1	24¾	24	24	— 2¼
Am Snuff 3	1	53	52¾	52¾	
Am Snuff pf 6 .	1	113	113	113	
Am Stl Fdy 3 ..	1	23¾	22¾	22¾	
Am Sug Ref 3 ..	1	43¾	43¾	43¾	
Am Tob B 5	1	109½	109½	109½	
Am Type Fd	1	27¾	26½	27¼	+ ¼
Am Wat Wks ..	2	21¾	21¼	21¼	— ⅛
Am Woolen 3 ..	1	60¾	58¾	58¾	— 1½
Am Woolpf 3 ..	1	90	90	90	
Am Zinc	4	8¾	8¾	8¾	
Anaconda .25 ..	114	17⅝	16¾	16¾	— 2⅜
AnchHock 2.40	1	27¾	27¾	27¾	— ⅛
Anch pf 6.50 ..	1	105	108½	108½	— 1
Arm Paper	1	4¾	4¾	4¾	
Arm Dust.75h ..	2	41¾	41¼	41¾	— ⅛
Arm D 7% 3	1	107½	107½	107½	— ½
Aston H 3	1	20	20	20	
Atl Gulf&W 5 ..	1	73¾	72¾	72¾	
Atl Refin 1.50	1	37¾	37¼	37¼	
Arnold Con.50 ..	1	11	10⅞	10⅞	
Arlloom Corp ..	1	17¾	17⅜	17¾	— ⅛
Aus Drug 1.60 ..	1	19¾	19¾	19¾	
Aviation 2m ..	26	7¾	7¾	7¾	— 1/16
Avco 5% pf 2..	2	100½	100	100	
Ay Cont	12	28½	23	23¼	— 2¼
Ayrshire Patch	1	14	13¼	14	+ ¼
Aztec Brew ...	1	15¾	15¾	15¾	
Atlas Refin 1 .	4	32¾	32	32	
Atlas Tire Pf ..	1	125	125	125	— ½
Atlas Tack.25 ..	21	21¾	19¼	19¼	+ ¼
Auburn Auto ..	27	42	38	38	— 3¾
Austin Nich 2 ..	1	24¾	24¾	24¾	
Avia Corp n ..	7	6¼	5¾	6⅛	

—B—

Babcock	16	3¾	3½	3¾	+ ⅛
Baldwin Loc ..	1	31¾	31¾	31¾	
Balt & Ohio ..	31	19⅝	18¾	18¾	— 1
Baldg Rub pf ..	27	26	26	26	— ¼
Bang&Aroos 2	1	28¾	28¾	28¾	
Barnsdal .65h ..	14	18¾	18	18¾	
Barnsd Oil 2 ..	1	17	17	17	
Beatrice Cr 3pr	1	22¾	22¾	22¾	
Beech-Nut 4 ..	2	87¾	87¼	87¾	+ ¼
Belding Hem 1	1	8¾	8¾	8¾	
Bendix 1	85	30¼	28¾	29	— 1¼
Beth Loan 1.20	1	21¾	21¾	21¾	
Beth Steel 3 ..	58	58¾	57¼	57¼	— ¾
Beth steel 4pf	1	87¾	87¾	87¾	
Bigelow Sanf ..	1	40	40¼	40¼	
Bigelow Sanf 2	1	40	40¼	40¼	
Blaw-Knox 2 ..	1	17¾	17¾	17¾	
Bloomingdale 1	1	11¾	11¾	11¾	
Boeing Airc ..	2	20¼	19¾	19¾	+ ¼
Bohn Alum 3 ..	1	82¾	82¾	82¾	
Bon Ami A 4 ..	1	75¾	70¾	70¾	— 4¼
Bon Ami B 4 ..	1	75¾	70¾	70¾	— 4¼
Borden 1.60 ..	11	27¾	26¼	26¼	— ¾
Borg Warn 3 ..	5	75¾	70¾	70¾	— 4¼
Boston & Me ..	1	7¾	7¾	7¾	
Bo Brass .40 ..	8	15¾	13¾	15¾	+ 1¾
Bo Elev 3.50 ..	27	67¾	65¾	66¾	— ¾
Briggs&Stratt .	1	57¾	57¾	57¾	
Brkl Mu 2.10h	2	44¼	43¾	44	— ¼
Brkly St Ry ..	2	44¼	43¾	44	— ¼
Bklyn Qu Gr ..	2	8¾	8½	8½	
Bklyn Un Gas .	2	81¾	80¾	81¾	+ ¾
Bkln Un Gpf ..	2	58¾	57¾	58	
Brkln Manhat ..	1	8¾	8¾	8¾	
Brownshoe 2 ..	1	38¾	37¾	38	
Brons Bath ..	1	5¾	5¾	5¾	
Brown Co pf 6	1	107	106½	107	
Brunsw Bal 2 ..	1	19¾	19¾	19¾	
Budd Mfg	256	15¾	14¾	14¾	
Budd Mfg pf ..	1	105	104½	105	
Bullard 1.60 ..	1	24¾	24¾	24¾	
Bullard Co	2	24¾	24¾	24¾	
Bulova Watch ..	1	24¾	24¾	24¾	
Burroughs .60 ..	3	27	26¾	27	
Bush Term 1 ..	2	6¾	6¼	6¼	— ⅛
Bush Term pf ..	1	20¾	20¾	20¾	
Butte Copper ..	2	5¾	5¾	5¾	
Byers A 2.50 ..	1	50¾	50¾	50¾	
Byers pf	1	60¾	60¾	60¾	— 2¼
Byron J .20g ..	2	24¾	24	24	+ ¼

—C—

Cal Pack 1.80 ..	2	34	34	34	
Calumet&Ariz ..	1	63	63	63	— 1
CalAhc .25..	89	12¾	11¾	11¾	— ⅛
CanWCE1.25h ..	7	24½	22¾	22¾	+ 1⅛
Can Bk Com 6 ..	1	140	140	140	
Canadian Pac ..	45	12¾	12¼	12¼	— ⅛
Capital Ad	2	13¾	13¼	13¼	— ⅛
Cap Ad pf 3	2	51¾	51¾	51¾	
Carnation .20 ..	8	7¾	7¾	7¾	+ ⅛
Case J I	1	165	156	156	— 9
CaseTract 3	2	75	73¾	73¾	— 1¼
Celanese C .80	12	26½	25¾	25¾	— ¼
Celotex pf	1	53	53	53	
Cen Agar 2h ..	2	31¾	31¾	31¾	— ⅛
Cen Aguir 1.20	1	20¾	20¾	20¾	
Cert Teed P ..	49	15¾	13¾	13¾	— 1¼
Cert-T-F pf ..	1	85	85	85	
Champ P pf 6..	x	102½	102½	102½	
Checker Cab ..	2	58	54	54	— 3
Chesap Corp 3	1	47¾	47¾	47¾	
Chesa Ohio2.40	26	57¾	56¾	57¼	— ¼
Chesa Ohio pf ..	1	3¼	3¼	3¼	
Chi Gt West ..	2	3¾	3¾	3¾	
Chi Gt West pf	2	5¾	5¾	5¾	+ ⅛
Chi Mil StP ..	1	2	2	2	
C M StP&P pf.	8	3¾	3¾	3¾	
Chi R I & Pac	1	8¾	8¾	8¾	
Chi & N W pf ..	2	8¾	8¾	8¾	+ ⅛
Ch Pneumatic ..	2	15¾	14¾	15	
Chrysler 5	126	100½	97¾	97¾	— 1¾
C R I & P	2	1¾	1¾	1¾	
C R I & P pf ..	1	4¾	4¾	4¾	
CHIAP 7 pf	1	4¾	4¾	4¾	
Chickasha 5	2	23½	23½	23½	— ⅛
Childs Co	2	25¾	25¾	25¾	— ¼
Chrysler lg	126	100½	97¾	97¾	— 1¾
Cities Service	1	3¾	3¾	3¾	
Cit Svc pf 5.50	1	83	83	83	
Clark Equip .80	2	38¾	37	37	— 1¼
Cleve Cliffs 1 ..	1	38¾	38¾	38¾	
Cleve&Pitt 2.50	2	56¾	56¾	56¾	
Coca-Cola 3	1	120	120	120	
Coca-Cola 2.50	2	80	80	80	
Colgate .50h ..	7	17¾	16¾	17¾	+ ⅛
Colgate pf 4 ..	2	104	103½	104	— ¼
Collins& Ai .80	8	46¾	45¾	45¾	— ½
Colonial A pf 7.	1	111	111	111	
ColonialBeac ..	1	20	20	20	— 1
Col Pict Corp ..	1	3¾	3	3	
Colo FAI pf ..	9	26	26	26	— 2

—C—

	Sales	High	Low	Last	Chg.
Cold Smith RR	x	29	28	28	
Com & Sou .20G	86	19¾	18½	18¼	— 1
Col GE pf&6 ..	2	101	100	100	— 1
Col P ev pf2.75	2	46	46	46	— ½
ColCarbon4.50	2	118	118	118	— 2½
Com Cred1.50	25	56¾	54¾	55	— 1¼
Con Cy Stg pf ..	2	114½	114½	114½	— 1
Con Ed N Y	3	21¾	20¾	20¾	— ⅝
Con T pf 4.25 ..	2	108¾	108	108	— ¾
Cff ex pf 6A ..	2	112¾	112¾	112¾	— ¼
Con Oil com .60	69	19	18¼	18¾	— ¼
ConsumPAS..	58	2⅞	2⅞	2⅞	—
ContnDrg pf 3 ..	2	64	62	62	— 2
Congoleum1.80h	2	37¾	37¾	37½	
Cong's Cig 2p ..	2	19¼	19¼	19¼	— ¼
Cons B & L	1	15	15	15	
Consol Cigar ..	3	9¾	9¾	9¾	
Consol Coal	1	25¾	25¾	25¾	— 2
Con Edison 1 ..	25	32	31½	31⅝	— ⅛
Con Edis pf 5 ..	5	106	105¾	106	— ¼
Cons Film	1	1¾	1¾	1¾	
ConsFilmpf.50f	2	17	17	17	
Consol Motors ..	12	5¾	5¼	5¾	— ⅛
Consol Oil .55c	15	13½	13¼	13½	— ⅛
Consol Textile .	23	3	3	3	
Cont Bak pf 6 ..	1	60	60	60	— ¼
Cont Can 5	8	78¾	77¾	77½	— 1½
Cont Diam 2	2	35¾	35¾	35¾	— ¼
Cont Ins 1.35h ..	12	39¾	39	39	
Cont'l Motors ..	1	5¾	5¾	5¾	
Cont'l Oil .60g ..	12	33	32	32	— ¼
Cont Steel .50 ..	6	19¾	18½	18½	— 1¼
Cont Tob 1.60 ..	1	60	60	60	— ¼
Corn Prod 2	5	76¾	76¼	76¼	— ¼
Cr Zell pf 7	1	102½	102½	102½	
Cream of Wht ..	5	35	35	35	
Crosley Rad .25	32	22¾	22¾	22¾	— ⅛
Crown Cork 2 ..	8	97¾	96¾	97	— ¼
Crown Zeller ..	1	8¾	8¾	8¾	
Cuba Cane pf ..	1	18¾	18¾	18¾	
Cuba Sug pf	1	11	11	11	
Cuban-Am Sug ..	1	11½	11½	11½	
Curtis Publish ..	1	21¾	20¾	20¾	— ⅛
Curt P pf 6.50 ..	1	102½	102½	102½	
Curtiss Wright	26	6¾	6½	6½	— ⅛
Cuttr Hmr 1.20	1	15	15	15	
Cushmn Sprt ..	1	15¾	15¾	15¾	

—D—

Deere & Co	8	23¾	23¼	23½	— ⅛
Detroit Cop 1..	8	22¾	22¾	22¾	
Detroit Edison	8	27¾	27¾	27¾	
Detroit Steel ..	1	22¾	22¾	22¾	
Devoe&Ray 1..	1	14¾	14¾	14¾	
Diamond Match	1	34¾	34¾	34¾	
Dist Corp	1	11¾	11¾	11¾	
Dist Seag 1.60	1	18	18	18	
Dixie Vort 1 ..	1	8¾	8¾	8¾	
Dodge Bros	4	14¾	14¾	14¾	
Dodge Bros pf ..	4	22	21¾	21¾	
Dom Stores ...	1	7¾	7¾	7¾	
Dome Mines 3 ..	3	49	48¾	49	
Douglas Aire ..	5	44¾	43¾	44¼	— ¾
Dunhill Inter ..	1	7	6½	6½	— ⅛
Dupian silk	1	15	15	15	
Du Pont 4.50 ..	13	134¾	134¾	134¾	
DuPont de 6 ..	1	129¾	129¾	129¾	— ¾
Dunl. pf 3	1	115	115	115	

—E—

EastRollMills ..	2	7¾	7¾	7¾	— ⅛
Eastman 8.25h ..	3	165	163½	164¼	
Easton S 1	1	30	30	30¼	
Elkingtn&Sul ..	5	6¾	6¾	6¾	— ⅛
Elk Hrn In 1..	1	6¾	6¾	6¾	
El Au L 1.20 ..	20	38¾	36½	36½	— 1½
Electric Boat ..	3	12	11¾	11¾	— ⅛
Elec Pwr&Lt ..	1	4¾	4¾	4¾	— ⅛
Elec P&L 6pf ..	1	59¾	58½	58½	— 2¼
Elec P&L 7pf ..	1	65¾	62	62	— 2
El stor Bat 5 ..	4	46¾	45¾	46¾	
Elk Horn Coal ..	1	11¾	11¾	11¾	
Emer Rad .50 ..	1	6¾	6¾	6¾	
Endicott& pf1 ..	1	125¾	125½	125½	
Engin Pub pf6 ..	1	123	123	123	— ½
Eng Pub S 8pf ..	6	62¾	61¾	61¾	— ¾
Eng Pub1.spwn	2	75	75	75	+ 2¾
Equity Corp	1	6¾	6¾	6¾	— ⅛
Erie	1	13¾	13¾	13¾	— ⅛
Erie 1st pf	6	20½	20½	20¾	— ⅛
Erie 2nd pf	6	20¾	20¾	20¾	
Evans Prd 1 ..	1	32¾	29½	29¾	— 2¼
Exchange Buf ..	1	5¾	5¾	5¾	+ ⅛

—F—

Fairbanks Co ..	1	3¼	3¼	3¼	+ ⅛
Fairbanks pf ..	1	12¾	12¾	12¾	— ⅛
Fairbks M 2 ..	1	47¾	47¾	47¾	— ¼
Fajardo Sug ..	1	38¾	37¾	37¾	— ¾
Fam Play-Lask	1	38¾	38¾	38¾	
Fed Mot .20 ..	10	10½	10½	10½	— ⅛
Fed Water Sv ..	5	3¾	3¾	3¾	
Fed Water A ..	1	13¾	13¾	13¾	
FireTAR 1.20 ..	23	29¾	29¾	29¾	
Firestone6 pf ..	1	124	124	124	
FstNatStr2.50 ..	1	41¾	41¾	41¾	
Fishbn Shr pf ..	1	37¾	37¾	37¾	
Fond de L	1	37¾	37¾	37¾	
Foster Wh 1p ..	1	32½	32	32	
Fox Film A	1	37¾	37¾	37¾	
Freeport Tex 1	1	30¾	30¾	30¾	
Fuller& T pf ..	x	36½	36	36	
Fulton Sylph ..	1	66	66	66	

—G—

Gabriel Co A ..	5	5¾	5¾	5¾	
Gabriel Co B ..	1	10	9¾	9¾	
Gen Am Inv 1..	1	46¾	44¾	44¾	— 1¼
Gen Asphalt 1.	10	30	29¼	29¼	
Gen Baking ..	1	12¾	12¾	12¾	
Gen Bronze	1	24¾	24¾	24¾	
Gen Cable	1	11¾	11¾	11¾	
Gen Elec 1.60 ..	40	38¾	38¼	38¼	
Gen Fds 1.08 ..	26	20¾	18¾	19	
Gen Fds A	5	5¾	5¾	5¾	
Gen Mills 2	1	61¾	61¾	61¾	
Gen Motors 4.50	1	63¾	62	63¾	— 1
Gen Mot pf5..	2	119¾	119¾	119¾	
Gen Out Adv ..	2	7¾	7¾	7¾	
Gen Outdpf 6 ..	1	23¾	23¾	23¾	
GenPrSh1.50h ..	2	44¾	43¾	44¼	— ¼
Gen Ry Sig 2 ..	1	44¾	44¾	44¾	
Gen Realty pf ..	1	30	30	30	
Gen Refrac .60 ..	4	38¾	38	38¾	
Gen Shoe 1.60 ..	1	30¾	30¾	30¾	
Gillette&R 1..	1	61¾	59¾	59¾	— 1¾
Gimbel Bros ..	1	14¾	14¾	14¾	
Gimbel Bpf 2f 1	1	80	80	80	
Glidden 2	10	51¾	50¾	50¾	— ¾
Gobel Adolf	1	5¾	5¾	5¾	
Gobel Adf pf ..	4	5¾	5¾	5¾	— ⅛
Goebel Brew ..	1	6¾	6¾	6¾	
Godeyear Tire ..	60	29¾	27¾	28	— 1
Goodrich	29	21¾	20¼	20¼	— ¾
Goodrich pf 5 ..	1	107	107	107	
Goodyear Tire ..	60	29¾	27¾	28	— 1
Gotham Silk ..	1	85	85	85	
Graham Paige ..	20	2¾	2¾	2¾	
Granby Minsld 4	12	3¾	3¾	3¾	— ⅛
Grand Cent	1	7¾	7¾	7¾	
Grand Un pf1.50	2	18	18	18	
Grant(W) 1.40 ..	72	37	35¾	35¾	— 1⅜
GtNth pf new ..	20	37	35¾	35¾	—

Borrow With Confidence Through The Want Ads!

The following Reliable Money-To-Loan Firms, Under State License, Are Ready to Serve Your Needs.

AMERICAN FINANCE CORP., 227 Park Sq. Bldg.
BOSTON MORRIS PLAN, 209 Washington St.
S. R. BRIGGS CO., 180 Washington St.
GOODMAN, 333 Washington St.
HUB FINANCE CORP., 400 Washington St.
INDUSTRIAL BANKERS, INC., 73 Tremont St.
THE M.A.C PLAN, INC., 333 Washington St.
NATIONAL LOAN SOCIETY, 24 School St.
NEW ENGLAND EQUITY CORP., 453 Washington St.
NEWS INVESTMENT CO., 101 Tremont St.
PILGRIM PLAN, 24 School St.
SUFFOLK CO-OPERATIVE BANK, 44 Bromfield St.
WORKINGMEN'S LOAN ASSOC., 178 Tremont St.

To Order Your Ad Phone LIBerty 4000

FINANCIAL

Money to Loan

"You helped us *stay* independent!"

"We always could see our way" a round wife told us, "until some illness ran off our income. We'd had to sell everything and were in debt—even how help when a friend suggested you. You loaned us the cash, but better still, you helped us stay independent." We will lend you cash, too, any amount up to $300 and allow you a year or longer to repay.

For Quick Service
CALL MISS RAE, LIBerty 7342

QUINCY
2nd Floor—Granite Trust Bldg.—1400 Hancock St.—PRES 6218

BOSTON 56 Flor.—Tremont Building
BROOKLINE 56 Flor.—Cooledge Nat. Bldg.
CAMBRIDGE 56 Flor.—Cambridge Trust Co. Bldg.
CHELSEA Second Floor—Room Number 2
DORCHESTER 56 Flor.—781 Dudley Street
EVERETT Middlesex City Nat'l Bk. Bldg.
FRAMINGHAM Room 27.—Mullaney Building
HALDEN 56 Flor.—Tremont Building
MEDFORD 56 Flor.—Pinnacle Bldg.
NEWTON 56 Flor.—Newton Trust Building
ROSLINDALE 56 Flor.—Sullivan Building
SOMERVILLE 56 Flor.—Parke Square Bldg.
WALTHAM Second Floor—Room No. 104
WOBURN 56 Fl.—Tuttle Bldg.

License Nos. 156, 22, 160, 71, 195, 66, 197, 172, 107, 199, 201, 204, 33, 135, 205 respectively.

INDUSTRIAL BANKERS

PERSONAL LOANS
MONEY
When you need it
ON
YOUR OWN SIGNATURE
If you are steadily employed on a salary basis, and able to make regular monthly payments.
Call, write or 'phone most convenient office
Be Sure It Is The "National"
NATIONAL LOAN SOCIETY
24 SCHOOL STREET-BOSTON
Room 301 Lafayette 0035
689 MASS. AVE.-CAMBRIDGE
Room 310 Trowbridge 3715
1 SALEM STREET - MALDEN
Room 4 Widgiscus Co. Bank Bldg. Malden 0683
Licensee RS-217-177 Respectively

BORROW
without COLLATERAL
or ENDORSERS
HERE is a personal loan service that makes it possible for you to borrow the cash you need with no other security than your good character and your earning power. Rates are low for this type of loan—terms convenient. Phone or call for further information.
BOSTON
MORRIS PLAN
COMPANY
209 Washington St., License 62
also Roxbury and Cambridge

CASH NOW
$100, $200, $100 or less—quickly — privately. Small monthly payments to suit your income. Come in—write — or phone
LOANS ON YOUR OWN SIGNATURE
NEW ENGLAND EQUITY OF BOSTON
453 Washington St., 3rd Fl., Rm. 303 Phone LIBerty 3186 License 37

WHY PAY RENT
when our convenient mortgage loan plan helps us to buy or build your home. Ask us how. Co-operative Bank, 44 Bromfield St., Boston.

AUTO STROLL LOANS
IMMEDIATE SERVICE
AMERICAN FINANCE CORP. License 73
Room 212 Park Square Building
LOANS OVER $300 to high salaried people on note security. Only your signature. TOWN INVESTMENT CO., 101 Tremont St.
WE specialize in 2ND MORTGAGE loans on home owners. HUB FINANCE CORP., 400 Washington St. LIBerty 8410.

AT YOUR SERVICE
Let the Pilgrim Help You with your financial problems. Loans of $60 to $2000 to suit your needs. Loans made within one day. Call, phone or write.
PILGRIM PLAN
24 SCHOOL ST. CAPITOL 7243
Rm. 505 Pilgrim License No. 33

LOANS ON YOUR SIGNATURE! ONE HOUR SERVICE
THE **M-A-C PLAN**
333 WASHINGTON ST.
2ND FLOOR LICENSE 151

$300. and over loaned on Furniture — Payments to suit your income. You are invited to investigate our service
GOODMAN, 333 Washington St., Boston
Room 212 Park Square Building Tel. 3300—Individuals Only

LOANS To People Keeping House, Established Over 40 Years, License 8. Briggs Co., 180 Washington St., Room 306. Cor. 8092. LOANS ON YOUR SIGNATURE. THE NEWS INVESTMENT CO., 178 Tremont St., Boston, State No. 7.

ANNOUNCEMENTS

1 Legal

NOTICE—United States of America, District of Massachusetts, ss. April 17, 1936.—Pursuant to the Rules of the United States of the United States, for the District of Massachusetts, notice is hereby given that I, GRACE M. GRANDY, of Boston, in said district, has applied for admission as an attorney and counsellor of said District Court.
And the Seal of said Court is hereto affixed.
JAMES R. ALLEN, Clerk.
By Edith G. Rollins, Deputy Clerk.
apr23 27 may4

NOTICE.—United States of America, District of Massachusetts, Boston, April 22, 1936.—Pursuant to the Rules of the United States of the United States, for the District of Massachusetts, notice is hereby given that ABRAHAM SHOBURN of Boston, in said district, has applied for admission as an attorney and counsellor of said District Court.
JAMES R. ALLEN, Clerk.
By Edith G. Rollins, Deputy Clerk.
apr23 27 may4

3 Bids and Proposals

City of Somerville—Engineering Department. P. W. A. Project.
Contract No. 7626.
NOTICE TO CONTRACTORS

1. The Mayor of the City of Somerville invites sealed proposals for the construction of Sewerage works in Somerville. The Contractor is to furnish all materials and labor to lay an 18-inch City Pipe Separate System Sewer in Broadway, Cross Street and Pearl Street. Proposals prepared in accordance with instructions contained in the contract documents, will be received at the office of the City Engineer, City Hall, Somerville, Massachusetts, until 12 noon, Eastern Standard Time, on Thursday, April 30, 1936, and at that time and place publicly opened and read.

Plans, specifications, and other contract documents may be examined without charge or may be secured at the office of the City Engineer, at the above address, upon the deposit payment of $5.00 which will be paid will be refunded if all documents are returned in good condition within ten days after opening date of bids.

Each proposal must be accompanied by a properly certified check or by the guarantee bond of responsible surety for the sum of two hundred ($2000.00) dollars, payable to the City of Somerville, Massachusetts.

All checks, except that of the bidder to whom the contract is awarded, will be returned after execution of the contract bond demand.

The project is to be financed and constructed under the terms of the National Industrial Recovery Act of 1933 and Chapter 167 of the Acts of 1935, as amended, and all bids are to be in the "Compliance Regulations" prescribed by the P. W. A. Attention is called to the fact that minimum wage rates are established for the project and are set forth in the contract documents.

The office of the United States Employment Bureau designated by the Government to certify persons is the Federal Public Employment Office, (O. M. Talbot, Manager), 50 New Street, Somerville, Mass.

The right is reserved by the City of Somerville, Massachusetts, acting through its Mayor, to reject any or all bids, or to accept any bid which it deems most favorable, subject to the approval of the State Director, P. W. A.

No bidder may withdraw his bid for a period of thirty (30) days after the date set for the opening thereof.

A surety bond by a company satisfactory to the State Director, P. W. A., and in an amount equal to one hundred (100) per cent of the contract price will be required from the successful bidder.

LEON G. AYER,
City Engineer.
LESLIE E. KNOX,
Mayor of the City of Somerville.
apr16 23

ANNOUNCEMENTS

7 Deaths

CAPOZZI—In East Boston, April 21, Antonio, beloved husband of Rosina (nee Spinazzola). Funeral from the residence, 101 Orleans St., Friday, April 24, at 9 A. M. High mass at Our Lady of Loreto Church at 10 A. M. Relatives and friends are invited.

MORRISSEY—In Somerville, April 21, Catherine V., beloved daughter of Margaret and the late Michael Morrissey (nee Kelly), sister of Mary A. Funeral on Friday morning from her mother's residence, 28 Summer St., at 8:15. Solemn high mass of requiem at St. Joseph's Church. Relatives and friends kindly invited.

O'LEARY—In Somerville, April 21, Arthur J., husband of Christina M. (nee Barry) O'Leary (nee Lacey). Funeral from 11 Cutter St., Somerville, Saturday, April 25, at 8:30 a. m. Solemn high mass at St. Mary's Church at 9 o'clock. Relatives and friends invited to attend.

MORRISON—In Somerville, April 21, Catherine M. Donahue, beloved wife of the late John A. Morrison. Relatives and friends invited to attend funeral from her late residence, 406 Broadway, Friday, April 24, at 8:30 a.m., thence to St. Mary's Church at 9 o'clock. Solemn high mass at St. Mary's Church at 9 o'clock. Relatives and friends invited to attend.

STEWART—In Roslindale, April 22, John J., husband of Christina M. (Ward). Funeral services at his late residence, 1 Cedar Park, Saturday, April 25, at 2 p. m. Relatives and friends invited.

10 Funeral Directors

J. S. Waterman & Sons
Funeral Directors
497 Commonwealth Ave., Boston

$94 LETTERED DELIVERED
200 Others to Select From
Terms
Memorial Granite Co.
139 Hancock Street
Quincy, Mass.

Graham Funeral Service
1770 WASHINGTON ST.
Special Funeral $128 Non-Sectarian
Special Funeral Metal Casket, $214
Service Available Anywhere in N. E.

11A Monuments

CRAIG — $29 LETTERED and DELIVERED in Boston, Quincy, Somerville, or Winthrop. Weekly Grants. *Quality at a Price* Terms for Persons of Means
42 INCHES LONG
THEO. J. CRAIG
54 FEDERAL AVE., QUINCY, MASS.
Phone Quincy 3783 or 1067-R

ANNOUNCEMENTS

15 Lost and Found

LOST—West Roxbury, since Wednesday, young wire-haired terrier, spayed female, white with brown markings on head. Reward. Par. 2440.

LOST—Fri., April 17, Osborne Rd., Brookline, man's wristwatch between 4 yrs., white and tan, rather dirty. Reward. Par. 2918.

LOST—April 3, lady's tiny Elgin watch set, black onyx. Rew. Mr. Monks, Ken. 5090.

WHITE Collie lost, Bridgewater-Brockton, brown markings, "Jeffy." $5 reward. Revere 0919-M.

PUP lost, Salem, brown and gray German police, fe. Kiss Baugus. Reward. Salem 4824.

LOST—South End, male brown chow, wearing collar, name, address. Com. 0855.

DOG lost, part Collie, male, lic. Camb. 34,034. Etta Mygatt, Reward. Cap. 2308.

16 Personals

MEN! GET VIGOR AT ONCE! Nature's Secret Tonic. Tonic Tablets contain raw oyster invigorators and other materials that cause pep up organs, glands. If not delighted, maker refunds full pair. Only $1.00 postpaid. Thomas Health Co., Dept. 1, Boston

Topcoats-Suits-$9.75 up
UNITED CLOTHIERS, INC., 325 Washington St.

19 Beauty Aids

TO THE LADIES!
Scientific Hair Shaping Service. Let me remove it painlessly, hence permanently. Introductory offer, LYDIA'S BEAUTY SALON, 113 Tremont St. Rm. 510. Hrs. 9-6. Com. 0855.

"ANNE" BEAUTY SALON — Known for meritorious service in all branches. Dev. 7497.

20 Beauty Instruction

STUDLEY BEAUTY CULTURE SCHOOL
Individual training by competent instructors. Day and Evening Classes. Special Summer Rates. Easy terms. Call or send for circulars. HUB, WHITEHALL 3255 Tremont St., Suite 601-603-605, Boston. Ken. 7424.

18 Special Notices

Roma Baking Co. — 234 Ninth St., Lawrence, Mass.
Roberts' Funeral Home, 14 Pleasant St., Watertown. Mass. Tel. 1080.
Quality Market — 81 Bristol St., Amesbury, Mass.
M. Sabatelli — Jeweler, 49 Monument Sq., Leominster
Louis Dimitre — Grocery, 17 Weir St., Taunton, Mass.
Lucia's Drug Store — 99 Main St., Hudson, Mass.
CAFE ROMA — 82 Mechanic St., Marlborough, Mass.
BLAKE'S — For Ice Cream — 1751 Mass. Ave., Lexington
José F. Cabral — Market, 45 Apsley St., Hudson, Mass.
Tony's Brass Rail — Market St., Hudson, Mass.
RIALTO LUNCH — 114 Main St., Marlborough, Mass.
A. A. Barbadoro — Grocer, 3 Elm St., Methuen, Mass.
THE MINUTE SHOP — 15 Waltham St., Lexington
COMMUNITY TAXI — Day and Night — Lexington 1790
Arc-Welding Co. — 44 Williams St., Watertown, Mass.
Joseph's Market — 20 Main St., Maynard, Mass.
Lexington Theatre — 1184 Mass. Ave., Lexington
BEACH'S CAFE — Mass. Ave., Arlington Mass.
A. MATROPIERRE — Travel, aviation and, since 1918, Broadway, Hav. 8436W.
T. KING PACKAGE STORE — 121 MAIN ST., WALTHAM, Mass.
LUIGI CARBONE — Groceries, Provisions, 21 Jackson St., Newton, Mass.
MANN'S TAXI SERVICE—CARS FOR ANY OCCASION. MAYNARD 940-J.
SEDER & GRUBER—Hay, grain, etc. Nason St., Maynard. Tel. 251
ROLAND G. GLINER—Electric Motor Repairs. 620 Essex St., Lawrence 20460.
A. A. ALLEN—Carpentry Expert, 119 Hawthorne Rd., Lexington.
SALVATORE TRANI—Grocer, 1757 Massachusetts Ave., Arlington, Mass.
LLOYD & CARNELLI—Groceries, 1 Cliff Ave., Lexington 1793-M.
ANTONIO FLORIO—Grocer, 87 Mechanic St., Leominster, Mass.
DEE'S CUTTER—Eggs and poultry products. Lexington 1458-M.
JOHN A. PORTER—General Roofer, East Pitchburg, Tel. 3872.
LOUIS DEL BEATO—Market, 53 Middle St., Fitchburg, Mass.
DOMENIC GIACOPPE—Market, 30 Clarendon St., Fitchburg.
INGOLF HOPE—Furniture Repairing, Upholstering. Arlington 0600—Concord 1.
SPINNEY'S Halfway Filling Station, on Route 20 Sudbury, Mass.
JOHN A. BROWNELL—Tree Spraying, Monument St., Concord.
LOVELL SUBURBAN INN—Lunch, Dinner, Supper. Maynard. Tel. 340-3.
THE CROW'S NEST, Mohawk Trail. Route 2, South Deerfield, Mass.
FOWLER NEWS AGENCY—Light lunches. Main St., Northborough, Mass.
PAUL'S AUTO BODY SERVICE — 97 Main St., Lexington, Mass.
ANTHONY A. PAPA—Plumbing, heating, 25 Monument Sq., Leominster, Mass.
CORA'S LUNCH and BARBECUE, Great Road, between Acton and Bedford.
S. BUTTONI PACKAGE STORE — 300 Main St., Hudson, Mass.
RUTH'S—Fried Clams, Sandwiches. Route 2A, between Concord and Lexington.
HILL AND VALLEY FARM—Milk, Cream. Haverhill, Mass. 2 and 3 rooms.
ASKINGTON FRUIT FARM—Lima & Son, Waltham St., Lexington.

24 Dancing

15 PRIVATE LESSONS—$5
UPTOWN SCHOOL OF MODERN DANCING
330 Mass. Ave., at Hunt. Tel. Cir. 9060
Hours: Daily, 9 A. M. to 10 P. M.
BEGINNERS GUARANTEED TO LEARN HERE
Classes now starting. Call or write for booklet.
SAVE TIME, TRIPS, AND MONEY
BALLROOM Guaranteed in 4 Top Also Private Lessons
"My REPUTATION Is Your PROTECTION"
PROF. RITTER DEVonshire 2330
COPLEY SCHOOL OF MODERN DANCING
177 Huntington Ave. (at Copley Sq.) Kenmore 6000
3 PRIVATE LESSONS $1
Adult Beginners. Results 1st Lesson.
Waltz, Fox Trot, Tango, Tap
3 NEW STEPS EACH NIGHT 75c
Jean Florino—Conway Dance Studio
Class Every Night—Private Lessons
Call 6-8 P.M. 1050 Tremont Bldg. Hub. 0830
RITA UVEN HUNT AVE.
KEN. 6806
50c PRIVATE BALLROOM LESSONS 50c
3 PRIVATE LESSONS. Miss Shirley Hayes, $1
3 350 Mass. Ave., Cambridge. Com. 9026
Beginners Guaranteed. Special Steps. Expert Instruction
TAP STANLEY HENRY — "Cotton Club" and "Broadway to Dixie" Dance Steps. Tel. 0890
Wm. H. O'Brien 240 Hunt. Ave. Cir. 6526.
Class Tues., Wed., Thurs., Fri.

26 Where to Dine

Complete Business Men's Chicken Dinner, 30c
Lucas's Restaurant, 235 Tremont St., Boston

40 Furs and Storage

MONEY LOANED ON FURS **FREE**
MAX'S 185 BROADWAY, BOSTON

Telephone your want ads for the Sunday Advertiser and Daily Evening American. Call Liberty 4000.

ANNOUNCEMENTS

41 Medical

FREE, X-RAY
Examination, consultation and trial treatment absolutely free to all who call before April 30. The X-ray and many other up-to-date light treatment are employed successfully in diseases of every description, no matter what your disease may be called. Dr. H. Lee Young, Room 807, Boston, Mass., fulfills the above WITH HIS X-RAY and light in person Thursday and Friday, 19 A. M. to 4 P. M. Closed Sundays and Mondays.

ACNE BLOOD DISEASES CREATED BY THE LATEST METHOD
NO DRUGS INJECTED NEEDLESS
CONSULTATION FREE. HOURS 9 TO 8
R.W. POWER, M.D. 32 BOYLSTON ST. HAN. 5938

PILES No need to suffer needlessly. Send for booklet. 30 pages free booklet.
DOVER STREET CLINIC
18 Dover St., Dept. A, Boston, Mass.

GLASSES—Frames, Rearing for Lens. Eye tested. Factory, 4 Bromfield St., near Park St. Hub. 3035

49A Welding

PRACTICAL arc welding training in welding shop. Arc-Way, 19 N. E. Ave. Gen. 2572.

EMPLOYMENT

60 Employment for Women

Experienced raincoat and leather stitchers. Steady work, good wages. LABOR TROUBLE. COSMOPOLITAN MANUFACTURING CO., 56 Amherst St., Cambridge.

2 GIRLS, insp., free to travel N. E., expenses guar.; salary $12.50 wkly. bonus. Phone Hyde Park 1600 A. to M. 1-4 P. M. Thurs., Fri., Sat.

GIRL—General housework, live in, no cooking, no family washing, year old child, good home for right girl. Tel. Lex. 1458-M.

WAITRESSES, mothers' helpers, hairdressers, etc. Call Eagle Employment Bureau, 30 Holland St., Som'ville.

GENERAL maid, live in, fond of children. $5. Mrs. Wadsworth, Rd., Brookline. Asp. 2674.

GIRL, general housework, excellent home, 2 adults, 1 child; $6. Parkway 5709-R.

HOUSEWORK, live in, small family, $5. Call evenings, 454 Washington Ave., Chelsea 2821.

GENERAL maid, Sutton, Mass., small family, live in, good home, $7. Hia. 5177.

MOTHER'S helper, live in, good home, 2 children. Hyde Park 2219-W, 5-7 P. M.

MOTHER'S helper, white, 20 to 25 years, Mrs. Waldstein, Mass. Ave., Roxbury.

GIRL—General housework, live in, no cooking, light laundry. Mrs. Cohen, small family, live in. $5. Bushnia 7190.

RELIABLE girl, general housework, good home, live in, 2 children; refs. C. Newton 3035.

61 Employment for Men

WANTED—Salesmen to sell olive oil or buy route; very good commission; will be able to show results. Calumi Importing Co., 13 Parkman St., Boston. Tel. Lib. 7473-M. Boston.

YOUNG man with backstage experience. Apply Tremont Temple, Rm. 600, Miss Dunn.

COUPONS all kinds, bought, sold, exchanged, at Coupon Exchange, 611 Wash.

YOUNG man with rock experience. Apply Tremont Temple, Rm. 600, Miss Snow.

EDUCATIONAL

65 Educational Instruction

DIESEL Engine training—Day, evening; combination Home study and practical training. Send for free booklet. Call, write or phone Com. 6210. Open every evening. Massachusetts Diesel Engine Co., 295 Huntington Ave., Boston.

LEARN trade. Guaranteed state approved courses. Day, night and extension classes. Low tuition—easy monthly payments. Send for free booklet. Call, write or phone Wire 2155-2156 A. M. NEW YORK DIESEL ENGINE SCHOOL, Little Blvd., Boston.

AVAILABLE at once, Rawleigh Route of 800 families in Somerville. Must have car. Can earn $25 or more weekly. No capital or experience required. Rawleigh's, Dept. MAD-20-Z, Albany, N. Y.

REAL ESTATE MARKET

75 Houses For Sale

Marketing For A Home?
We have listed many desirable properties located in the most desirable metropolitan Boston. Sizes of these homes and prices, from $3,000 to $25,000. Meet every requirement. Investigate. WIRT Boston Authorities.

Hyde Park Bungalow and
5 rooms, bath, steam heat $425
Hot high basement, tile bath $500
Open Sun. 2-6 P.M. TAL. 1100

WATERTOWN BARGAIN
2 fm. houses, 5 rms. each. Modern conv. Hot water heat, electric refrigeration. New price, $6,500. Terms. Mid. 0777.

$2900 Newly remodeled 5-rm. bungalow, sun room, hot air heat, $4,500. Terms. Lasting Realty Co-Op. Bank Mortgage. BRA. 1067.

Cash apartment. WEBER Bros. No. 7300.

HOUSE SALE—Bargains. Open Sunday. Income $518. Home and investment 15 rooms, 2 baths. Garage, shop. Mod. terms. Howells Realty Co. Par. 0342.

SOMERVILLE BARGAIN, $4200
5-6-room house, tiled bath, 2-car garage. Wedgwood, 17 College Ave. Som. 0781.

MELROSE—Single 7 rms., oak floors, h. w. heat, white sink, fireplace. Priv. 1938. SEE OWNER. CO-OPERATIVE BANK FOR HOME FINANCING

HOME MODERNIZATION

ASPHALT SHINGLES $3. Sq.
L. GROSSMAN SONS, INC.
336 GRANITE ST., QUINCY. PRE. 7100

T. J. WALSH & CO.—Interior, exterior finish. 223 Commercial St., Malden 1609-1610.

Morgan Memorial—Send for a goodwill bag. 89 Shawmut Ave., Boston.

I. APPLESTEIN & CO.—Contractors. 803 Main St., Cambridge, Kir. 6092-8094.

RENTALS

88 Summer Camps and Cottages

KENBERMA—$3500
Two family house. Thoroughly renovated. Located on Newport Road. $1000 cash. Balance arranged. Long term mortgage. As reliable as a bank. 19 Melrose St., Brighton. Phone 3244.

SCITUATE—Cottage, nicely furnished, screened porch, near beach, elec., comp., long season, $300. Mid. 0816-W.

89 Rooms for Housekeeping

BOYLSTON ST., 600, 2 3-3—Ideal location, sunny bays, rms., radio, tel., refs. required. Kenmore 6000.

1 CONCORD SQ.—Furn. kitchenette suite, rent, hot water, steam heat, phone. (R17)

91 Rooms with Board

ROXBURY, 196 Warren St.—Comfortable rm., board if desired. Hig. 4071. (R11)

92 Rooms Without Board

BOSTON—Newly renovated large front parlor, rent, hot water, $6; also side bedroom. Central Square, 124 Bremen St.

BOSTON—$4-$5, large front rms., cent., steam heat, hot water, tile baths. Ken. 5306.

BROOKLINE—Large clean rm. in reliable home for business man, $4; pkg. $187, 1677 Comm. Ave., Allst., 2nd fl.

29 Chevrolet Sedan $67
33 Ford Tudor Sedan $97
31 Willys 6 Coach $127
30 Chevrolet Coach $137
30 Chrysler 6 Sedan $237
$40 Main St. (Above new P.O.) Wal. 4320

$5 FULL DOWN PAYMENT
Includes INSURANCE and PLATES
'29 Ford Coach ..... $75—$5 mo.
'29 Chevrolet Roadster ..... $85—$5 mo.
PRINCETON MOTOR SALES, 537 Mass. Ave.
CHEVROLET CABS, $35 to $595
TRUCKS $95 to $595
100 to choose from. Open evenings
COMMONWEALTH MOTOR CO.
1085 Comm'wlth Ave. STADium 6500

$35 TO $85
HUB CHEVROLET CO. offers you your choice of 100 Chevrolets. 1400 Mass. Ave., Cambridge. TRO. 6400

Sacrifice 1930 Chevrolet coupe, rumble seat, radio, heater, excellent condition. $195. Auto Repairs On Credit. Pay as you ride. We do all makes of cars. W. J. PINEAU, 108 Mass. Ave., Lex. 0193.

RELINE your brakes, easy payments. $4.75 LAFAYETTE MOTOR CO., Somerville.

Cars Wanted. Best prices. Marks Motor Sales, 1046 Comm. Ave. Lon. 9393.

"R & G" repairs for all makes of cars at Authorized Ford Dealers
USED PARTS for all makes and models, filled—Master Auto 200 Exeter Ave. Mel. 3101.

WILL pay cash for good used car any model. Boston Auto Sales, 1182 Comm'wlth Ave. TEL. Lenox 8107.

Autos wanted from private party. Pay cash. 1182 COMMONWEALTH AVE. TEL. Lenox 8107.

93 Children Boarded

WANTED—Infant or child to board, good home, mother's care. Malden 2592-R.

WANTED—Small child to board, real home, some compensation. Ken. 3262.

WEST SOMERVILLE—Exp. mother will board infant or small child. Som. 5064-W.

WANTED—Infant or child not over 5 years, good home, care. Melrose 1004-W.

WANTED—Child over 2; American home, large yard, near schools. Hig. 8075.

INFANT or young child to board, American home, rear. Hyde Park 2216-W.

WILL board infant from birth, or child over 2; American home. Cir. 8504.

WILL board infant from birth, or child over 2; American home. Cir. 8504.

MISC. FOR SALE

100 Certified Bargains

Asphalt Shingles '6[90] per square
For 12" strip, all colors. Prices knock 'em down. Our prices cannot be beat.
FRIEND LUMBER CO.
29 Elkins St., Medford. Tel. Mys. 3858

101 Furniture—Household Goods

BURNER BROS. Furniture Co.
1287 Hyde Park Ave., Hyde Park.
FREEMAN-PLOTNICK—Furniture specials for over 60 yrs. 285 Hanover, Chelsea.
WE buy, sell—used furniture, stoves, 328 St. Paul St., Brookline. Lon. 0807.

102 Refrigerators

3 YEARS TO PAY. Nationally $75 up
Electric Service Distributors
WORLD RADIO, 82 Summer St. Boston.
WE buy, sell, exchange—used refrig. $139.50. COHEN SALES, 28 Portland St.

105 Radio Equipment and Service

1938 New Auto Radios, $12.95. G. E., R. C. A., Philco and others, $15; fully guar. Central Radio, 27 Central Sq., Camb.

109 Oil Burners

RANGE burners, $4 size, rotary, half price. Modern Mfg. Co., 31 Sumner St., Everett. EVErett 4702.

105A Typewriters and Repairs

$5 RENTS—3 MOS.
New Monarch Noiseless Eight
Other Makes at Reasonable Rates
American Writing Machine Co.
152 Federal St., Boston. HUBbard 0100

$1 WEEKLY BUYS NEW CORONA
WARD'S, 57 FRANKLIN ST., BOSTON.

106 Fountain Pen Repairing

PENS All makes repaired while you wait. Pencraft, Inc., 3 Bromfield St. Lib. 3913

112 Jewelry and Diamonds

PARSONSON PAYS CASH!
For JEWELRY, GOLD, SILVER, WATCHES, RINGS, DIAMONDS
167 WASHINGTON ST. Room 1 Up One Flight

LOANS or CASH for Gold, Diamonds, Silver, Government Liberty Bonds. SAGER BROS., Jewelers, Est. 1868, 333 Washington St. 6th Floor

115 Miscellaneous For Sale

BARBER SHOP EQUIPMENT—3 Chairs, 3 Mirrors, 2 Wall Mirrors. May be bought in whole or part. STADium 3784.

117 Clothing For Sale

MEN'S SUITS size 37. Latest models, 2 pr. pants, best materials, $6-$10. Tro. 9488.

Horses

HORSES and WAGONS
Harness and modern stable fixtures must be sold at once to permit alterations. Will sell cheap. Apply Rear 219 Mystic Ave., Medford.

AUTOMOBILES

130 Automobiles for Sale

$10 DOWN SELECTION OF FINE USED CARS AT LOW PRICES
HUB CHEVROLET, 277 Mass. Ave. Cam.

"See Briggs for Better Cars" 10 WATER ST. Plymouth 123

BUICK

'31 Buick 57 4-Dr. sedan, exc. $265
Call George Mayhew, Cochrane Motor Sales, 262 Wash. St., Dedham 0900.

AUTOMOBILES

130 Automobiles for Sale

AUTO REPAIRS
TIME PAYMENTS — EASY TERMS
NO DOWN PAYMENT. NO FINANCE CHARGES
STRATTON MOTOR, INC.
1117 Commonwealth Ave., Boston. Sta. 9200

TODAY'S SPECIAL
'31 Auburn Sport Sedan; for cash only. Paint and upholstery like new, 5 tires equal to new, thoroughly overhauled, motor and trans like new. A real bargain for cash. See this car today. 874 Mass. Ave., Cambridge. TRO. 5155.

Y Through our automobile reduction plan, you buy cars at wholesale prices. Visit our showroom. **Y-S-D MOTOR CORP.**, 100 Mass. Ave., Cent. 2300.

1937 Austin Ass. Sdn., 2,000 miles $347
1936 Austin Sdn., 4,000 miles $297
1935 Austin Sdn., 6,000 miles $247
1934 Austin Sdn., 8,000 miles $197
1933 Austin Sdn., 10,000 miles $147
1932 Austin Sdn., 12,000 miles $97
1931 Austin Sdn., 14,000 miles $47

$5 FULL DOWN PAYMENT
Includes INSURANCE and PLATES
'36 Ford Coach ..... $75—$5 mo.
'36 Chevrolet Roadster ..... $85—$5 mo.
PRINCETON MOTOR SALES, 537 Mass. Ave.

CHEVROLET CABS, $35 to $595
TRUCKS $95 to $595
100 to choose from. Open evenings
COMMONWEALTH MOTOR CO.
1085 Comm'wlth Ave. STADium 6500

$35 TO $85
HUB CHEVROLET CO. offers you your choice of 100 Chevrolets. 1400 Mass. Ave., Cambridge. TRO. 6400

Sacrifice 1930 Chevrolet coupe, rumble seat, radio, heater, excellent condition. $195. Auto Repairs On Credit. Pay as you ride. We do all makes of cars. W. J. PINEAU, 108 Mass. Ave., Cent. 2300.

RELINE your brakes, easy payments. $4.75 LAFAYETTE MOTOR CO., Somerville.

Cars Wanted. Best prices. Marks Motor Sales, 1046 Comm. Ave. Lon. 9393.

"R & G" repairs for all makes of cars at Authorized Ford Dealers
USED PARTS for all makes and models, filled—Master Auto 200 Exeter Ave. Mel. 3101.

WILL pay cash for good used car any model. Boston Auto Sales, 1182 Comm'wlth Ave. TEL. Lenox 8107.

Autos wanted from private party. Pay cash. 1182 COMMONWEALTH AVE. TEL. Lenox 8107.

CHEVROLET

COME TO **FROST MOTORS** NEWTON
'34 Chev. Sedan $445
'34 Chev. Coupe $445
'33 Chev. Sedan $345
'32 Chev. Sedan $245
Washington St., Newton. Newton North 4400.

PORTER SQ. CHEV. 1936 Chevrolet Master Coach, $495 down. Only $15 weekly. Your car in trade. Open Sat. Robinson at our new address, 2018 and 2020 Mass. Ave., Cambridge. Tro. 4400.

Demonstrator Chevrolet $675
Master Coach. Used by executive. Only 5,000 miles. Like new. Guaranteed. Silver Lake Chev., 441 Watertown St., Newton. Bigelow 1000.

'31 Chevrolet Coach, will $150
trade. Brown. Call Master 5557.

$55 Chevrolet, '29 Coach. Today. 65 Cypress St., Brookline.

CLEAN up sale. Fords and Chevs.; all models $50 up. Harold L. O'Neil, Dor. Col. 2700.

'35 Chevrolet Coach. Perfect mechanical condition. Low mileage. Priced $295 Chevrolet Genuine Parts. Chevrolet Sales, 922 Cambridge St., Cambridge. Kir. 0412.

'35 Chevrolet Master Coach $395
Crowley & McDaid, KINmore 8500.

1934 Chevrolet Coach $445. Radio and heater. Perfect condition. Only $20 down. 25 CHEVROLET Coach, like new, $125. Open evenings. 1400 Mass. Ave., Cambridge.

'33 CHEVROLET 4-cyl. Master Sedan $315. 84 Prospect St., Camb. Tro. 1960.

CHRYSLER

'29 Chrysler Roadster, $65
A real buy for cash.
580 Mass. Ave., Cambridge. TRO. 8110.

1932 Chrysler Imperial 8 Wheel Brougham, Spare Coupe, Radio, heater, Rare. **$425**
Chas. B. Parlin, 295 Broadway, Som. Tel. Som. 1348. Blue Hill 0100. Ave., Dor. Bluehills 3500.

FORD

'35 FORD TUDOR $435
Special this week only. Four to select from. Low mileage. Priced to suit every respect. Extended terms can be arranged.
Reardon & Woodward, Inc.
1540 Columbia Ave., Roxbury. Hig. 1836

'34 Ford Gabriolet, $375
Mechanically A-1. Tires, paint, top like new. Must be seen to be appreciated. See Mr. Briggs, Harvard Auto Co., 2226 Mass. Ave., Cambridge. Tro. 7100. Eliot, Eliot.

'35 Ford Tudor Touring **$495**
Chas. B. Parlin, 295 Broadway Somerville. Tel. Som. 1348. Blue Hill 0100.

1935 Tudors, $365; Fordors $395; 1936 Tudor $400; Fordor $495; others $250 to $290; easy terms; trades. T. C. Hayes Co., 2 Brighton Ave. Allston. Ford Dealer. BEacon 8200. Open evenings.

'30 Ford Sedan. Perfect. $125
Sport Coupe
Wheiden's, Gen. 9448 Open Sun.

'31 Ford Sport Coupe **$135**
Rumble seat, radio, heater, only 8,000 miles, $440. Mr. Cherry, Somerset 7600.

$5 down, 29 months to pay
'29 Ford Coach, motor overhauled $75
'29 Ford Tudor, $65. Chevrolet, in Residence St. Body Good. Only $75
'29 Ford Sedan, $85. Open Sundays. 2160 Comm'wlth Ave., Brighton. STAdium 3400. Mr. Gardner.

LA SALLE

'31 LA SALLE CONV. COUPE $186
ROLLS ROYCE SEDAN $350
109 Warren Ave., Boston. CAP. 0460, evenings

NASH

$135
$28 DOWN, $5 a week buys small Nash Coupe. Only $135. Nash Sedan, $145. Guaranteed. McMANUS MOTORS, 1500 Commonwealth Ave., Brighton. STA. 6800.

PACKARD

PACKARD, Boston allows you $40 or more for your present car on new Packard. STADium 0804; open evenings.

PLYMOUTH

1935 PLYMOUTH 4 DOOR SEDAN $520
CASH OR PAY AS YOU RIDE
CALL MR. FITZWILLIAM
EASTERN MOTOR SALES, Washington St. Cir. 4500

1934 Plymouth Sedan, driven **$445**
only 11,000 miles; original paint like new; motor and tires like new. Will trade. Terms. TOURAINE MOTORS, 902 Boylston St. Kenmore 6000.

1934 Plymouth De Luxe Sedan. **$425**
Perfect condition. Low mileage. Priced to sell. Open evenings. Chevrolet Sales, 922 Cambridge St., Cambridge. Kir. 0412.

$265 1935 Plymouth Sedan
$65 Plymouth 1930 Conv. Cpe., motor perfect. Mr. arthur, MYstic 2100

'35 Plymouth De Luxe Sedan. Perfect, Liberal discount. 192 Broadway, Som. 2138.

32 Plymouth P. A. Tudor Sedan. **$195**
1239 Blue Hill Ave. Blu. 9525.

AUTOMOBILES

130 Automobiles for Sale

$10 DOWN TAKES ONE AWAY
This low down payment includes insurance and plates for

NEW ENGLAND'S GREATEST EVENING NEWSPAPER

BOSTON EVENING AMERICAN

THURSDAY, APRIL 23, 1936

LARGEST EVENING CIRCULATION
net paid average, 6 months ending March 31, 1936
260,723

Frauds Upon Charity

IN every part of the country, on road and streets, the pathetic figure of the jobless man asking the passerby for a bite to eat and a place to sleep, is coming once more painfully into public notice.

As the Federal bureaucracy in Washington, appalled by its own lavish expenditures from a depleted treasury that is no magic horn of plenty, cuts down on its relief expenditures, the unemployed in their helpless misery turn once more in increasing numbers to private charity.

Every man thus forced to beg for himself and his starving family is the victim of the political favorite who holds down a sinecure on the Works Progress Administration rolls, because he is fortunate enough to be in "right" with his political boss.

A dollar will do only a dollar's work. The dollar that has been spent to keep the political pet on the warm end of a pay check cannot be spent for the relief of the destitute.

To these sordid political purposes, as an election of President of the United States, and of Congress, and of thousands of minor office-holders, approaches, has the charity of the whole people, through their Congress, been prostituted.

THE record is too plain now to be ignored by the Democratic leaders in Washington.

Charges of graft and political favoritism have been made on the floor of Congress by responsible men. They are not partisan charges. Some of them have come, and not the least damaging, from a Democratic member of the Senate who has been identified with the New Deal since he entered that body.

One Democratic senator has declared that in his State the Works Progress Administrators have even gone to the extreme of favoritism by segregating Democratic and Republican physicians, with a view to having injured employes treated by the former.

Every increase in salary for a "higher up" has meant a decrease in actual relief for the "lower down."

Every dollar of relief money expended for any political purpose whatever is a fraud upon charity.

Every dollar needlessly spent on the boondoggler, is a dollar of which the friendless family without political pull is deprived.

THE recitation of these wrongs has been backed by evidence.

The Senate owes it to the country, to those who are being deprived of relief, and to itself, to examine this record.

The public is entitled to the facts—all the facts—now!

The Blank Check

THERE is agreement between most Democrats and Republicans in Congress on one thing—that the four billion 800 million dollar blank check given President Roosevelt last year was a bad idea.

This fact would not seem to presage favorable action on the President's current request for another blank check for one billion 500 millions more.

Thoughtful Democrats agree the Congress erred in giving the original grant on the terms Mr. Roosevelt dictated, that the fund has not been wisely or properly used, and that the public interest has not been efficiently served.

But they also realize that refusal of the additional grant would be a direct rebuke to the President.

This would amount to something akin to outright repudiation of Mr. Roosevelt by the Democratic Congress. They might risk it, in the face of the overwhelming evidence of misuse of the money, if this were not a campaign year.

But nothing short of an economic earthquake could persuade a majority of the Democratic politicians to so embarrass Mr. Roosevelt on the election eve. So they will, against their better judgment, give him the one billion 500 million dollars—that is, they will give him that much of the people's money.

Preparing for War

(Picture from International News Photograph Service)

The picture was taken this week in Kiev Soviet Russia—the same Russia that preaches disarmament for America and the rest of the world.

Here, like stolid robots on a death march, young Communists are training for the war they expect to come. Gas masks hide their faces. Anti-mustard-gas suits cover their bodies. Come what may, THEY are prepared.

There is a lesson for Americans in this "Danse Macabre," especially those Americans who give ear to the siren song of Pinks and Reds fighting appropriations for an ADEQUATE national defense.

New York Day by Day

By O. O. McIntyre

New York, April 23—Dick Berlin, magazine executive, has become one of the three most widely traveled of the American air passengers. The nonchalant sort who can take off in a furthermost corner of the world and be napping before the plane reaches high altitudes.

O. O. McIntyre

The log of his most recent journey reads like some modern Jules Verne imaginings. Such as: Sunday—Breakfast in Bagdad; lunch in Cairo, dinner in Athens." Berlin started out for a rest in Honolulu but continued on by boat to Sydney.

From there he took to the air, flying over Australia and on to Java. Then sailed a stone like shark-infested Timor Sea.

Forty-five miles out, motor trouble developed and they limped back for repairs. Then flew over Soemba, Lombok and Bali. Then to Batavia, Bangkok and into Rangoon.

Among experiences was flying low at dawn over Bethlehem. The Garden of Gethsemane, Nazareth, the River Jordan, the Dead Sea and across the Suez Canal.

He also saw from the air the temples of India, bathers in the sacred Ganges and bits of life from Jodhpur to Baluchistan through remote Persia.

The profession of astrology seems no longer one of the dubious callings ensconced in shabby brownstones in side streets. Or patronized chiefly by tin horn gamblers, turf touts, ladies of skimpy morals and others who live lightly and for the day.

The general topsy-turviness, especially the market crack-up, has made it one of the proverbial straws for a sinking world. It has followers in the highest stratum.

The society astrological parlor is now the satin-walled salon moderne lodged in exclusive spires. The late Evangeline Adams left a quarter million, Nella Webb's address is an avenue bon ton hotel.

Myra Kingsley, of distinctive lineage and social impressiveness, makes her engagements, ahem! for Friday, March 13; March, April and May, New York; and June in London.

Richard Barthelmess, whose long, distinguished stage career was followed by the inevitable lull, seems to have revived the usual formula of from stage to screen. He gave an extraordinary account of himself in a New York drama this winter, almost duplicating the achievement of his fellow movie star, Walter Huston, who suddenly found himself up against studio indifference.

Barthelmess in his footlight layout has opened the doors of important producers.

Continuous burlesque shows no abatement in attendance, although first to once in the morning and last to close when Broadway goes dark. They have made several fortunes for backers the past few years.

A surprising strain in patronage is composed of sailors in port. There are generally a dozen at every performance. Burly Uncle Sam's chief appeal is to the out-of-town visitor who wants to spice his visit with a dash of reckless adventure. He feels he is slipping his halter and will have something to tell the boys back home.

Too, many actors like to take a look at the other half of the show world. John Barrymore takes in one when he comes to town. George Arliss has also attended several.

And I'm told William Gillette, whom Groucho Marx calls "the old blade," looked in on one recently.

Thingumabobs: Phil Simms, European reporter, was the first dramatic critic in America to sport a white-lined Inverness . . . King Edward thinks no dessert tops the Yankee version of Floating Island . . . Earl Carroll smoked his first cigar when 30, and they had to carry him out of a night club feet up . . . Ina Claire was once a chorus girl in the Follies . . . Claire Luce has decided to make London her permanent home and has bought a house in Sussex . . . Dorothy Knapp, once billed as the most beautiful girl in the world, is a sculptress and lives in Long Island City . . . Cobina Wright is giving singing lessons to Dorie Duke Cromwell.

Sudden memory: The time you wore the first colored hand on your straw hat up Main street and the crowd in front of the hotel yelled: "Oh, Gertrude."

Poetic cussing, for which Mark Twain had superb talent, has become a lost art in most sections of Manhattan, that with Twain in a happier world and Bob Davis, who is no slouch if he gets his head caught in a well, hooked by a cow or something, always gadding. But down on the water front it retains its pristine charm. I heard a group of stevedores near the French line pier in action last night. It was beautiful.

(Copyright, 1936, McNaught Syndicate)

The Crape Hanger

I LIKE TO GET OUT IN THE COUNTRY ONCE IN A WHILE!
TAX COLLECTOR
WAIT TILL MY FARMER MISSES HIS COW AND CHICKENS! I HAVEN'T FOR LUNCH!
INHERITANCE TAX
GALE

This familiar figure, being a city slicker, naturally hangs out intown most of the time, but don't think that the farmer escapes his unwelcome attentions!

He likes nothing better than to spend a day occasionally in the country—and when he does, a plague of locusts has nothing on him!

With the hatchet of over-taxation he literally clips the blossoms of livelihood from the poor farmer's hard efforts—and his pet Buzzard cleans up the rest.

Listen, World!

By Elsie Robinson

The trouble with most of us moderns is that we never learn how to be alone.

From the moment of birth we're surrounded with clutter and clash and clang. There's always someone to talk to, something to see, some place to go.

We're never still — never really cut upon our own resources.

We never "repose within ourselves." We flee faces and find ourselves in solitude.

Elsie Robinson

Indeed the very thought of being alone gives most of us the Screaming Meemies.

We may for one night endure the Extreme Agony of staying at home with Nothing To Do. But human fortitude can go no further. With the next evening star, off we dash to the movies, the night club or the bridge game.

Even while we race in our cars, the horror of solitude still grips us. GIVE US A RADIO, OR GIVE US DEATH!

VITAL TO LIFE

Solitude is not a blight nor a nightmare. It is a normal and necessary part of our human experience, and no character can become lusty or poised without large amounts of it.

We need solitude as much as we need sleep or food or fresh air. We need it to discover and develop the truth about ourselves —to sift out the values of Life—to hear those voices which can only come to us in the quiet.

Once solitude was an accepted, an inescapable part of all human experience. People learned to live alone because they had to.

There were no movies to flee to—no telephones or radios—no swift transportation by automobiles.

People learned to "stay put" in body, soul and body, and were the stronger and saner for it.

We are not smarter or stronger for all our quick racing, we moderns. We do not know more about life, for we spend our days running away from life.

We have far less within ourselves than the lonely pioneers—and crack more quickly under strain. Nine-tenths of our seeming cleverness is simply the interest and nothing else but.

WORDS OF A SAINT

There is a magnificent scene in Bernard Shaw's play, "Saint Joan"—noble words which drive straight at the core of our weakness. Joan of Arc is facing the Inquisition.

Her friends have deserted her. Fortune has turned against her.

The stake looms before her.

Terrified, heartbroken though she is, she defies them all and defends her faith. They have told her that she is friendless and alone. Bravely her young voice cries:

"Do not think you can frighten me by telling me that I am alone. France is alone; and God is alone; and what is my loneliness before the loneliness of my country and my God!

"I see now that the loneliness of God is His strength; what would He be if He listened to your jealous little counsels?

"Well, my loneliness shall be my strength, too."

We are ALL alone. We cannot really run away from our loneliness. Stop trying! Face and accept your solitude. Take it gratefully. Rest in it wisely.

Let YOUR loneliness be your strength!

"Dear Govt."

By Winston Norman

SECT. OF PEACE
U. S. Govt
Dear Mr. Hull:

I sure hope you won't get us in a War with Europe in 1936, because we are having an Election this year, and the American People will be very busy fighting among theirselves.

But I am laying awake & worrying, Mr. Hull, because the President says we can use the Good Neighbor Policy on Europe, and I just found out it don't work.

My Next Door Neighbor was spadeing his garden the other day, so I peaked me nose over the fense & says, **"What do you think about the Presidents peace plan, Mr. Jones, as mean by this here Good Neighbor Policy?"**

My Neighbor frowned, he says to me, **"The Good Neighbor Policy means you better bring back that lawn-mower you copped off me last Fall,"** he says. **"It means you better tell your wife to quit comeing over & borrowing all of our eggs."**

He says that I and my wife was a worse nuisance than Europe, Mr. Hull. **"You don't return nothing you borrow,"** he says, **"an pretty quick there is going to be a small size War between you and I."**

That made me mad, Mr. Hull. I begun to remember a lot of things my Neighbor done to I and my wife, and pretty soon we was insulting each other in a loud tone of voice.

My Neighbor begun to get Violent, he says, **"For 2c I would climb over this fense & bust you one in the eye!"**

Right then I done my duty for peace, Mr. Hull. I went in the house to keep my country out of war, and I haven't poaked my nose out since then.

But it just goes to show that being a good neighbor is the worst idea we could have, the first thing you know a young War will break out right over your own back fence.

Nations are just like people, only worse, so the best thing us Americans can do is stay in our own garden with our mouth shut, and be ready with plenty of ammunition, just in case some good neighbor comes over and takes a sock at us.

Yours worried,
W. NORMAN.

Loneliness Is Saddest

By Winifred Black

What should you hate most about growing old?

Would it be your lack of vigor, your impaired health, your grieving for those who are gone?

Yes, they are all bad things, but what I should hate is getting out of step. There is something awful about being out of step. Did you ever go away somewhere for a long visit and return to find someone in your favorite chair at the table? It may be somebody very nice and sweet, and interesting, but somebody else.

Winifred Black

And did the people at the table talk about people you didn't know, hum songs you never heard and laugh at jokes you couldn't quite understand?

And did you feel all at once very alone, like someone standing on a bridge in the dark with the black water mourning along underneath?

And when you were serious did they want to laugh, and look sulky when you wanted to laugh?

Oh, they were polite in kind, but every once in a while you could catch a look on somebody's face which said, **"I wonder how long she's going to stay?"**

Don't you hate that, being just "she" when people are talking of you?

Yes, I think I should hate loneliness worst of all. Poverty is a poor companion. Hunger is cruel. But you can bear any of these things if you have someone to bear them with you, can't you?

I do admire the plucky moderns who go to live in little apartments all by themselves and keep smiling.

I know it's the way to do, but dear me! I'd rather be poor and very humble indeed and have those I love around me, than to be a poor, lonesome queen, all in velvet and diamonds and nobody to tell me whether my crown was on straight or not, wouldn't you?

Isn't It So?

The men and women who actually count are those who get something done. They have no big talk or empty palaver.

If you help yourself and others notice it, you will soon find a helping hand near you.

Success generally comes because you deserve it.

Common sense trains you to pick out values and not get fooled.

A college education can be a light ahead and it should inspire confidence.

Four Interesting People

Human Side of the News

By Edwin C. Hill

THE GLOBE TROTTER OF HEARST METROTONE NEWS

Four interesting people in the spotlight of the news: Idaho's Bill Borah, opera's Lucrezia Bori, Wisconsin's perennial Hoan and moviedom's "Uncle Carl" Laemmle.

First a word about my old and highly respected friend, Senator William E. Borah of the wide-open spaces. He stands today as one of the three avowed leading candidates for the Republican Presidential nomination.

Edwin C. Hill

Kansas's Gov. Landon appears to be out in front, but Bill Borah, running easily, is fighting hard. When the fireworks start exploding at Cleveland, the Lone Wolf will be sending up plenty of rockets.

Politically cantankerous, a routine Republican only when it so pleases him to be, the Senator from Idaho is just about the most interesting personality in the upper house of Congress.

Pretty much as George Cohan of Broadway laid claim to the Star Spangled Banner, Borah adopted the Constitution for his very own.

Like Horatius at the Bridge, the Senator has stood for to, these many years, spear in hand, defending the fundamental law of the land. Due to him, largely, we are not in the League of Nations and so involved in the wranglings of European politics.

A VETERAN LEADER

It was some 40 years ago that young Bill Borah surged into national prominence. Nearly 30 years ago he prosecuted Bill Haywood and other storm troopers of the Western Federation of Miners for the alleged crime of planting the bomb which destroyed former Governor Frank Steunenberg of Idaho at the gateway of his home.

From then on he was a made man and has been in the Senate almost ever since. As a Presidential candidate his age, 71, may be somewhat against him. But he is still in rugged health.

* * *

Madame Lucrezia Bori is directly descended from that famous family which produced Pope Alexander VI, Lucrezia and Caesar and the beautiful Lucrezia Borgia—these remarkable Borgias who came from Spain along in the 15th century to make Italian history for two centuries.

Mme. Lucrezia, who at the age of 48 quits the stage but not the activities of the Metropolitan Opera, inherits the beauty, charm and personality which made golden-haired Lucrezia Borgia the most celebrated woman of her time.

She took the name Bori because it was almost impossible for one of her caste to adopt a professional stage career under a name so patrician as Borgia.

For 20 years she starred in the old opera house on Broadway. From time to time there were other divas perhaps more glamorous, perhaps more spectacular. But as they came and went with the passing of the years, the descendant of the Borgias securely held her place in the affections and admiration of the operatically judicious.

In certain roles no prima donna ever excelled her. As Mimi in "La Boheme," as Violetta in "La Traviata," and as Manon in "Manon Lescaut," she stood alone in her glory.

In any list of the 20 most notable women of the world, the name of Mme. Bori certainly should occupy a conspicuous place.

* * *

Milwaukee is the 12th city of the United States. Ever since the turn of the century, it has been known, quite inaccurately, as a Socialistic community.

As a matter of fact, the proportion of out and out Socialists in Milwaukee is relatively very small, barely one-eighth of the total vote. And yet, year after year and term after term, Milwaukee voters have deliberately installed as the chief executive a thorough-going Socialist.

ENDED CORRUPTION

Daniel Webster Hoan has just been re-elected mayor after serving six terms in that office over a period of 20 years. His invariable triumph at the polls is one of the political phenomena of the times. Pretty much everyone in Milwaukee has been against Dan Hoan at one time or another, except the majority of the voters themselves.

It was 26 years ago when the people of Milwaukee snatched young Dan Hoan from obscurity and made him city attorney.

There had been widespread corruption and graft on the part of officeholders from the old line parties. But in 1910, in disgust, he turned to the Socialists and put them in power all down the line.

Two years later, though, they kicked the Socialists out, all except young Hoan, who had a four-year job. And in 1916 they made him mayor, a job which he has occupied ever since. Now when a man remains mayor for 20 years and is tagged for the same job for another term, there must be a good reason for it.

Milwaukee folk will tell you that they have almost the lowest per capita government cost and the lowest per capita bonded indebtedness with the exception of one other city only.

They will tell you too, that Dan Hoan, who lives in a comfortable little wooden house, has no more money in the bank today than when he first went into office. Hoan's career is a remarkable triumph for the plain man of the common people, the man of character and uncorrupted honesty.

* * *

Out in Hollywood, capital of moviedom, they call him "Uncle Carl." They are speaking, of course, of Carl Laemmle, an authentic pioneer of the industry.

The film world generally was almost shocked to hear the other day that "Uncle Carl" had sold his Universal Pictures Corporation to a group of New York bankers for five and a half million dollars. He owned 80 per cent of the corporation, stock.

It had been thought that the kindly little man who got into the motion picture industry 20 years ago with a shoeing gallery in his home city of Chicago, could never be separated from the Universal Company which he had built up with his own two hands.

He is 63 now and probably a little tired. The world which he knew in his vigorous youth and middle age has changed. Few of his old-time associates are left.

He will be free with his millions to enjoy his health and to gaze with kindly philosophy upon the changing scenes of world affairs.

The Taft Principles

By James T. Williams, Jr.

Among the estimators there appears to be agreement that the balance of power at the Presidential election next November will be held by about 13 million voters who pride themselves upon being independents or moderates. The same estimators agree that about 13 million regulars will support the Republican nominee of the Cleveland convention and that 13 million regulars will support the nominee of the Philadelphia convention.

Of course, these regular Republicans do not yet know whom their delegates will nominate at Cleveland, but that doubt does not impair their regularity. The regular Democrats, however, know that Mr. Roosevelt will be renominated at Philadelphia and will dictate the platform upon which he will run for re-election.

A LITTLE BOOK

It is among the 13 million moderates that the largest interest exists regarding the men and issues to be brought forward at the Cleveland and Philadelphia conventions. Of special interest to this group is a little book which has just appeared under the arresting title: "You and I—and Roosevelt." Its author, Charles P. Taft of Ohio, is the younger son of the only American yet to serve the nation both as President and Chief Justice of the United States Supreme Court.

All those who share the political independence of the author will find his discussion of the 1936 campaign both interesting and stimulating.

To the end that his readers may know he is not hiding behind an empty generality he offers the following example of the sort of declaration of principles which, he believes, would make a strong appeal to the intelligence of the 13,000,000 moderates whose cause he champions:

"1—Thorough and unhurried study and discussion by Congress of legislative proposals, and their enactment within Constitutional limitations.

"2—Sound financial planning for permanent improvements and current expenses with a balanced budget.

"3—A gold standard, no more silver purchases, and no more rubber dollars.

"4—Reasonable tariff revision, encouragement of foreign trade, and strict neutrality.

"5—Conservation of natural resources, including the soil of our farms; purchase of sub-marginal land, subsidy of crops that improve fertility, and grants-in-aid for control of erosion.

"6—A return to the Republican policy of enforcement of the Sherman and Clayton Acts, more adequate control of food and drugs, and reasonable regulation of interstate utilities.

"7—Sound banking laws, adequate home and farm credit and continuance of Securities and Stock Exchange regulation.

"8. A realistic labor policy calling for democracy in industry and conciliation in industrial conflict.

"9. Revision of the Social Security Act to require minimum State standards, to eliminate the impossible reserve funds, to remove the unfair burden on young men entering the old age insurance system, and to provide changes needed immediately in the unemployment insurance scheme.

And then last but by no means least, Mr. Taft flings this challenge into the face of all pork-barrel politicians of both parties, and the Farleyism for which they stand:

"A thorough-going merit system on the lines of the best public and private standards as the only possible means of carrying out these principles with a balanced budget."

Today's Text: "Great men are not always wise."—Job 32:9. *Suggested by Rev. Dr. Earl Bull, Congregational Church, Millis.*